ᓄᓇᕗᑦ ᓄᑦᑭᒃᓴᐅᑏᑦ ᑯᐊᐳᕆᓴᓐ
Nunavut Nukkiksautiit Corporation

ᐃᖃᓗᐃᑦ ᓄᑭᒃᓴᐅᑏᑦ ᓴᓇᔭᐅᓂᖓ
IQALUIT NUKKIKSAUTIIT PROJECT

ᐅᖃᓪᓚᖃᑎᒌᒃᑕ ᐃᒪᕐᒥᑦ ᐆᒪᕐᑯᑎᖃᐅᑎᖃᕐᓂᖅ
LET'S TALK WATER POWER

ᓵᓄᐊᕆ 2025
JANUARY 2025

ᐅᑯᐊ ᓄᓇᕗᑦ ᓄᑭᒃᓴᐅᑏᑦ ᑯᐊᐳᕆᓴᓐ
ABOUT NNC

ᓄᓇᕗᑦ ᓄᑭᒃᓴᐅᑏᑦ ᑯᐊᐳᕆᓴᓐ ᐅᑯᐊ 100% ᐃᓄᖕᓂᑦ-ᓇᖕᒥᓂᕐᑯᑎᒋᔭᐅᔪᑦ ᐊᑕᑎᑕᐅᔪᑦ ᕿᑭᖅᑖᓗᒃ ᑯᐊᐳᕆᓴᓐ. ᐅᓇ ᑐᑭᖃᖅᑐᖅ ᓄᓇᕗᑦ ᓄᑭᒃᓴᐅᑏᑦ ᑯᐊᐳᕆᓴᓐ ᓴᓇᓲᖑᕗᑦ ᐃᑲᔫᓯᐊᕐᓂᐊᕐᒪᑕ ᕿᑭᖅᑕᓂ ᐃᓄᖕᓂᒃ.

ᓄᓇᕗᑦ ᓄᑭᒃᓴᐅᑏᑦ ᑯᐊᐳᕆᓴᓐ ᓴᕿᓚᐅᖅᓯᒪᔪᑦ 2017 ᐊᐅᓚᑦᓯᕐᑯᑦᓗᒋᑦ ᕿᑭᖅᑕᓂ ᓄᓇᓕᖕᓂᒃ ᕿᓂᕐᓗᑎᒃ ᓄᓇᒥᑦ ᐆᒻᒪᕐᑯᑎᖃᐅᑎᖃᕐᕕᐅᔪᓐᓇᖅᑐᓂᒃ. ᓴᕿᑕᐅᓚᐅᖅᑐᖅ ᐃᓄᖕᓂᑦ-ᐊᒻᒪᓗ ᓄᓇᓕᖕᓂᑦ-ᐊᐅᓚᑕᐅᑦᓗᓂ ᐱᓕᕆᐊᖑᔪᑦ ᐱᕚᓪᓕᖅᐸᓪᓕᐊᑎᑦᑎᔪᑦ ᐆᒻᒪᕐᑯᑎᖃᐅᑎᖃᕐᕕᒋᔪᓐᓇᖅᑕᒥᖕᓂᒃ ᓇᖕᒥᓂᖅ ᓄᓇᕗᒻᒥ.

Nunavut Nukkiksautiit Corporation (NNC) is a 100% Inuit-owned subsidiary of Qikiqtaaluk Corporation (QC). That means NNC works for the benefit of Qikiqtani Inuit.

NNC was created in 2017 in response to the desire of Qikiqtani communities to explore renewable energy. We develop Inuit- and community-led projects that advance energy sovereignty in Nunavut.

ᐃᖃᓗᐃᑦ ᓄᑭᒃᓴᐅᑏᑦ ᓴᓇᔭᐅᔪᖅ

ᐅᓇ ᐃᖃᓗᐃᑦ ᓄᑭᒃᓴᐅᑏᑦ ᓴᓇᔭᐅᓂᖓ ᓴᓇᔭᐅᔪᖅ ᓄᓇᒥᑦ ᐆᒻᒪᖁᑎᖃᐅᑎᒃᓴᖅ ᐊᓯᕈᐃᓂᐊᖅᑐᖅ ᐃᖃᓗᐃᑦ ᐆᒻᒪᖁᑎᖃᐅᑎᖃᕈᓯᖓᓂᒃ.

ᐅᓇ ᓴᓇᔭᐅᔪᖅ ᑐᒃᓯᕋᖅᐳᖅ ᐃᒫᒍᑦ ᐊᐅᓚᐅᑎᖃᕐᕕᖃᕐᓗᓂ ᑕᒫᓂ ᑯᒫᓗᒃ, ᖃᓂᒋᔭᓂ 60 ᑭᓚᒦᑕᕐ ᐅᐊᖕᓇᖕᒐᓂᑦ ᑲᓇᖕᓇᖕᒐᓄᑦ ᐃᖃᓗᐃᑦ.

ᐅᓇ ᓴᓇᔭᐅᔪᖅ ᐃᖃᓗᖕᒥᐅᓂᑦ ᐆᒻᒪᖁᑎᖃᐅᑎᖃᕐᕕᖕᓗᐊᑕᐅᓕᕐᑎᒃ ᑕᐃᒪᓐᓇᐅᔪᓐᓇᖅᑐᖅ, ᐃᓇᖕᒋᓗᑎᒃ ᐊᑐᕈᓐᓃᕐᓗᑎᒃ ᑏᓯᒧᖅᑐᖅ-ᐊᐅᓚᐅᑎᑦ ᐆᒻᒪᖁᑎᖃᐅᑎ ᓱᕈᖅᓴᐃᓐᖕᒋᓪᓗᓂ, ᓄᓇᒥᑦ ᓄᒃᑭᒃᓴᐅᑎᖃᕐᓗᓂ. ᐅᓇᖅᑕᐅᖅ ᐊᖕᒋᓂᖅᓴᐅᓕᕈᓐᓇᖅᑐᖅ ᐅᕐᑯᑎᑦᑎᓗᓂ ᐊᖕᒋᕐᕋᓂᒃ ᐊᒻᒪᓗ ᓇᖕᒥᓂᕐᑯᑎᒋᔭᐅᔪᓂᒃ ᐃᖃᓗᖕᓂ, ᐅᕝᕙᓘᓐᓃᑦ ᐆᒻᒪᖁᑎᖃᕐᑎᑦᑎᔨᐅᓗᑎᒃ ᑲᒻᐸᓂᐅᔪᓄᑦ, ᓲᕐᓗ ᓯᕗᓂᒃᓴᑦᑎᓐᓂᒃ ᐅᔭᕋᒃᓯᐅᕐᕕᒃᓴᓄᑦ ᖃᓂᒋᔭᖕᒐᓂ.

ᐅᓇ ᐅᖃᓕᒫᒐᖅ ᑎᑎᕋᖅᓯᒪᔪᖅ ᖃᓄᐃᓕᖕᒐᓕᕐᒪᖕᒫᑕ 2024 ᓄᓇᒥ ᐱᓕᕆᑎᑦᑎᔾᔪᑕᐅᔪᒥᑦ ᓇᓂᔭᐅᓚᐅᖅᑐᑦ, ᖃᓄᐃᓕᖕᒐᓕᖅᑎᑦᑎᓯᒪᓂᖕᒐ ᐊᒃᑐᐃᓂᖕᒐᑕ ᐱᓕᕆᐊᖑᔪᖅ ᑕᖕᒋᒃᓴᖕᒋᓐᓄᑦ, ᐊᒻᒪᓗ ᓇᓗᓇᐃᑦᑎᐊᖅᓯᒪᔪᑦ ᐸᕐᓇᒃᓯᒪᔪᑦ ᖃᓄᐃᓕᐅᕈᑎᒃᓴᓂᒃ ᐊᕐᕌᒍᓂᐊᖅᑐᒧᑦ. ᑐᓂᓯᖕᒥᔪᖅ ᖄᖕᒐᒍᑦ ᐱᓕᕆᐊᒃᓴᓄᑦ ᐱᕕᖃᑎᑦᑎᓂᖅ ᐃᓱᒪᒋᔭᕆᐊᖃᖅᑕᓯ ᐊᒻᒪᓗ ᐅᖃᐅᓯᕆᔭᕆᐊᖃᖅᑕᓯ.

IQALUIT NUKKIKSAUTIIT PROJECT

The Iqaluit Nukkiksautiit Project is a renewable power project that will transform Iqaluit's energy landscape.

The Project is proposing a water power plant along the Kuugaluk River, about 60 km northeast of Iqaluit.

The Project has the potential to become Iqaluit's main electricity source, replacing diesel-generated electricity with clean, renewable power. It also has the potential to be made bigger to supply electricity for heating homes and businesses in Iqaluit, or for producing electricity for industrial users, such as future mines nearby.

This booklet provides an update on the 2024 field program findings, the resulting impacts to the Project concept, and outlines the planned activities over the next year. It also presents additional project options for your consideration and input.

ᐃᒪᓐᓇ ᐃᒫᓂᑦ ᐆᒻᒪᕐᑯᑎᖃᐅᑎᖃᓲᑦ
HOW WATER POWER WORKS

1

ᐅᓇ **ᑰᖕᒥᒃ ᓯᒥᒃᓯᓯᒪᔪᖅ** ᐊᕐᕿᒃᓯᓲᖅ **ᐃᒪᖃᐅᑎᖃᕐᕕᖓ** ᓯᒥᒃᓯᓯᒪᔪᖅ ᓄᓇᐅᑉ ᑕᓯᐊᓂᒃ.

The **dam** creates a **reservoir** by blocking the outlet of a natural lake.

2

ᐃᓚᖓ ᐃᒪᐃᔭᖅᑐᖅ ᐃᒥᖅᑕᕐᕕᖕᒥᑦ ᑕᒪᐅᓐᓇ **ᓯᓕᒃᑐᐋᓗᒃ** ᓱᓪᓗᖅ (ᑕᑭᔪᐋᓗᒃ) ᐊᑕᔪᖅ **ᐊᐅᓚᐅᑎᖃᕐᕕᖕᒐᓄᑦ**.

Some of the water leaves the reservoir through the **penstock** (a big pipe) to the **powerhouse**.

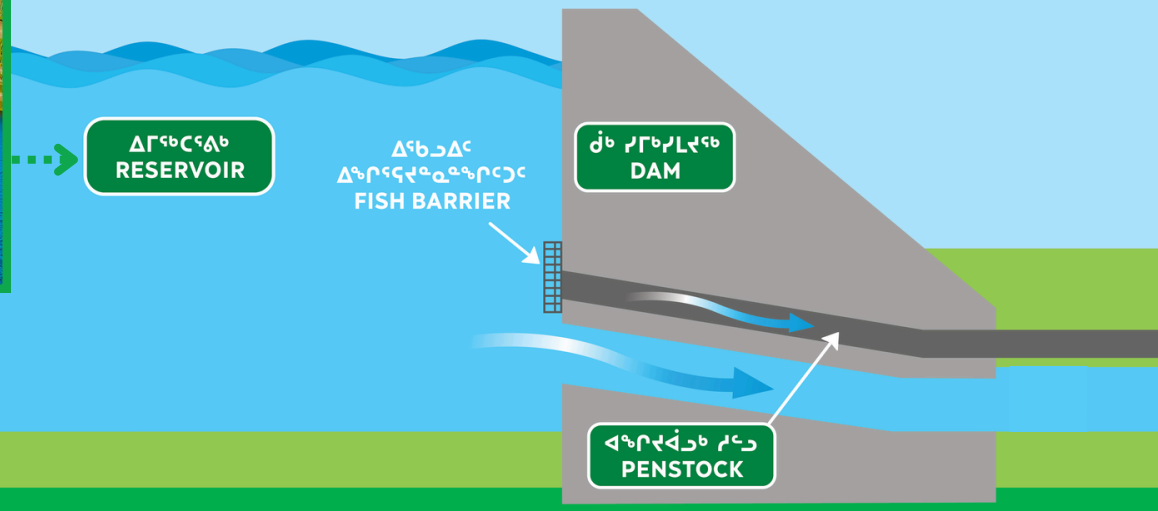

3

ᓄᒃᑕᕋᒥ ᐃᒪᖅ ᑕᒪᐅᓐᓇ ᓯᓕᒃᑐᖅ ᓱᑦᓗᖅ ᐅᐃᔮᖅᑎᑕᖓ **ᐸᐱᕈᐊᓂᒃ**.

The moving water in the penstock turns the **turbine**.

4

ᑖᓐᓇ ᐸᐱᕈᐊ **ᐊᐅᓚᐅᑎᖑᖅᓱᓂ** ᐆᒪᒐᑯᑎᖃᕈᓐᓇᖅᓯᑎᑦᑎᓪᓗᓂ.

The turbine turns the **generator** to produce electricity.

5

ᑖᓐᓇ **ᓄᒃᑎᒃᓴᐅᑎᖓ** ᐊᑐᖅᑕᐅᔪᓐᓇᖅᓱᓂ ᑎᑭᐅᒪᔪᓐᓇᖅᑕᖕᒋᓐᓄᑦ.

The **electricity** is exported to the grid.

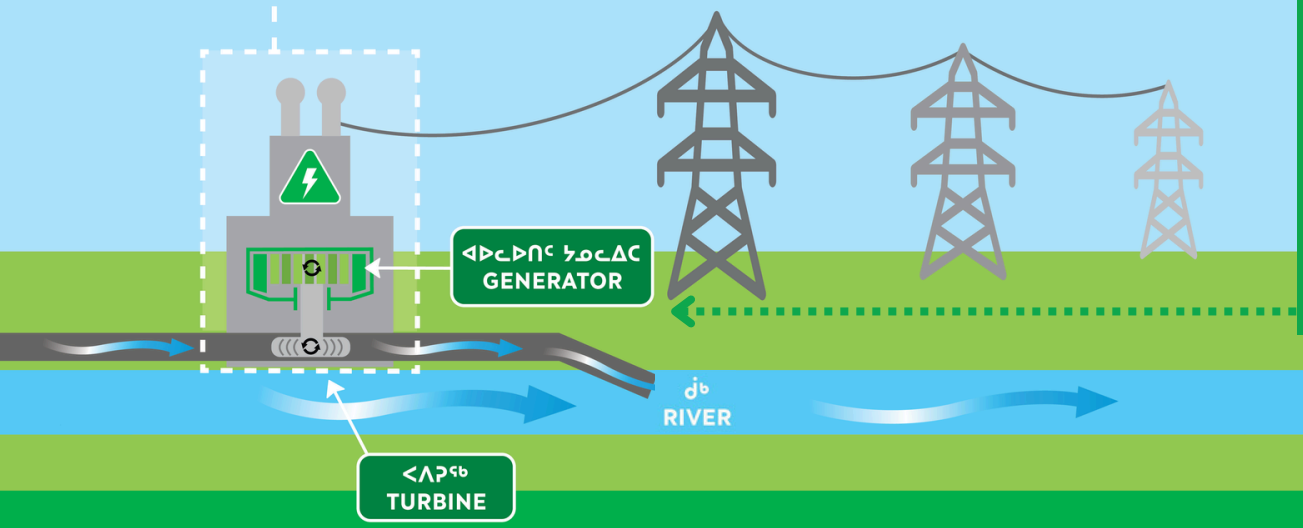

ᐱᒋᐊᕈᑎᖕᑦ

OUR APPROACH

ᓄᓇᖕᑦ ᓄᒃᑭᒃᓴᐅᑏᑦ ᑯᐊᐳᕆᓴᓐ ᒪᓕᒃᑐᑦ “ᓯᖕᒃᑲᖅᑕᖅᐸᓪᓕᐊᓗᓂ” ᐱᒋᐊᕈᑎᖃᖅᓂᐊᖅᑐᑦ ᑐᓂᓯᕙᓪᓕᐊᓗᑎᒃ ᓴᓇᔭᐅᓂᐊᖅᑐᓂᒃ. ᑲᑎᒪᖃᑎᒋᓗᒋᑦ ᐱᔪᓐᓇᐅᑎᖃᖅᑐᑦ, ᑭᒃᑯᑐᐃᓐᓇᐃᑦ, ᑎᒍᒥᐊᖅᑎᑦ, ᐊᒻᒪᓗ ᐱᓕᕆᖃᑎᒋᓂᐊᖅᑕᖕᑦ ᐃᓚᒋᔭᐅᔪᑦ ᑕᒪᐃᓐᓄᑦ ᓯᖕᒃᑲᖅᑕᖅᐸᓪᓕᐊᓂᐊᖅᓂᖓᒍᑦ, ᑕᐃᒫᒃ ᑐᑭᒧᐊᒃᑎᑕᐅᓂᐊᕋᑦᑕ ᐱᔪᓐᓇᐅᑎᖃᖅᑐᓂᑦ ᓴᓇᔭᐅᔪᒧᑦ ᐃᓱᒪᓕᐅᕆᖃᑦᑕᖅᓗᑎᒃ, ᐊᒻᒪᓗ ᑕᐃᒫᒃ ᑕᒪᕐᒥᒃ ᐱᓕᕆᖃᑕᐅᔪᑦ ᐅᖃᐅᓯᒃᓴᒥᖕᓂᒃ ᑐᓂᓯᖃᑦᑕᖅᓗᑎᒃ. ᐊᕙᑖᓂᑦ ᐊᑐᓂ ᓯᖕᒃᑲᖅᑕᖅᓂᖓᑕ ᐱᑕᖃᕐᒥᔪᖅ ᐃᓱᒪᓕᐅᕆᕙᓪᓕᐊᓂᖅ ᓯᖕᒃᑲᖅᑕᖅᓂᖓ ᐊᖏᖅᑕᐅᖃᑦᑕᕆᐊᖃᖅᑐᓄᑦ ᑭᖑᓪᓕᖅᓗᒧᑦ ᓯᖕᒃᑲᖅᑕᐅᑎᖓᓄᑦ ᑕᒫᖓᑦ ᑲᑎᒪᖃᑎᖃᓚᐅᖅᓗᑎᒃ ᐃᓚᐅᔪᓂᒃ ᐊᒻᒪᓗ ᐃᓄᖕᓂᒃ ᓯᖕᓕᐅᖅᑎᓂᒃ.

NNC follows a “Phase Gate” approach to delivering projects. Engagements with Rightsholders, the public, stakeholders, and partners are part of every Phase, to ensure we are taking direction from Rightsholders in project decision-making, and that all parties have input. Between each Phase there is a Decision Gate which requires approval to move on to the next Phase from engagement participants and Inuit leadership.

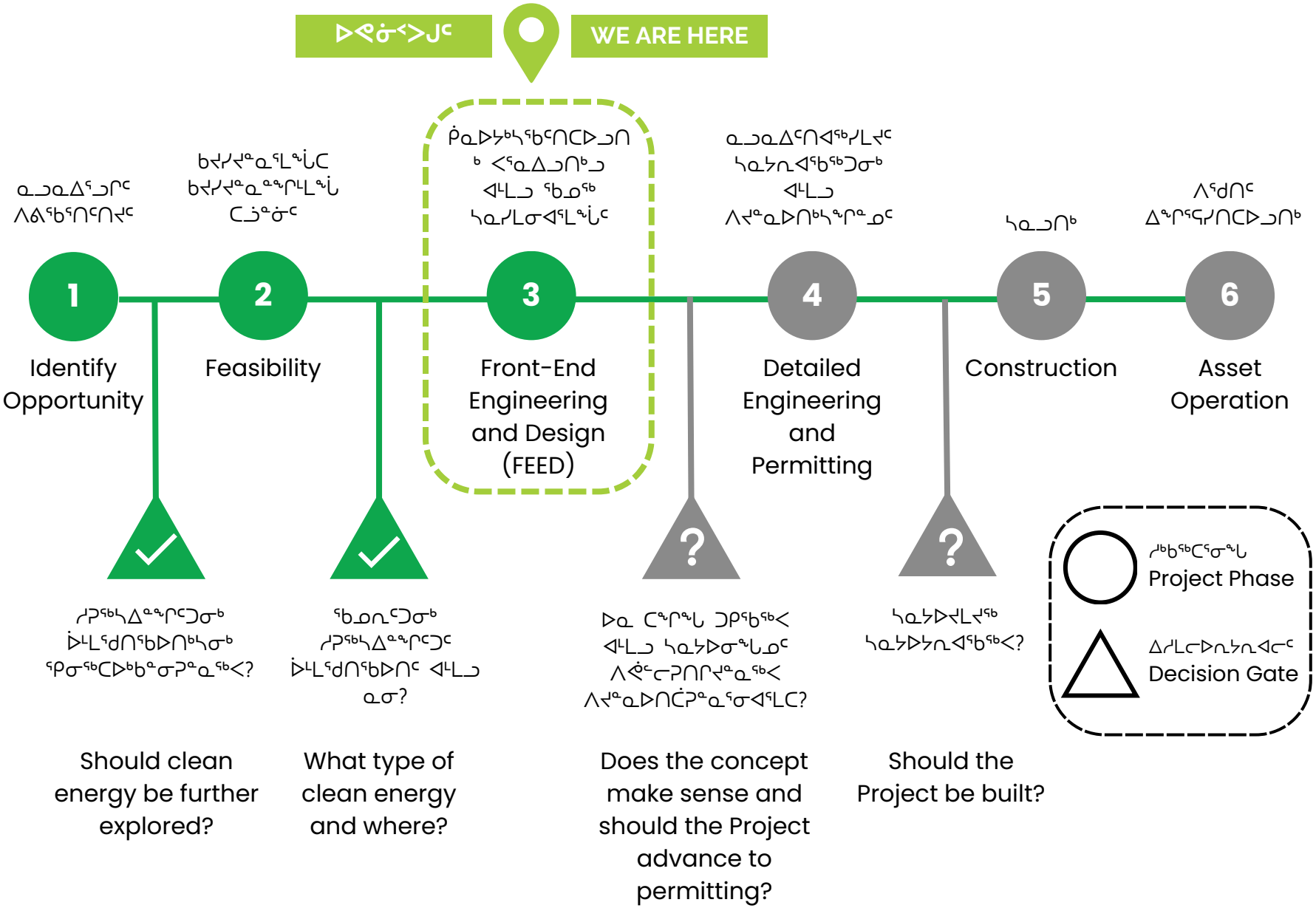

Should clean energy be further explored?

What type of clean energy and where?

Does the concept make sense and should the Project advance to permitting?

Should the Project be built?

ᓴᓇᔭᐅᔪᖅ ᖃᓄᐃᓕᐅᕈᑎᖏᑦ ᒫᓐᓇᒧᑦ

ᓯᕗᒃᑲᖅᑕᕐᓂᖓ 1: ᓇᓗᓇᐃᕐᓗᒍ ᐱᕕᖃᕐᑎᑦᑎᓂᖅ

ᓄᓇᕗᑦ ᓄᑭᒃᓴᐅᑏᑦ ᑯᐊᐳᕆᓴᓐ ᓇᓗᓇᐃᖅᓯᓯᒪᔪᑦ ᐊᑑᑎᖏᓐᓂᒃ ᐃᖃᓗᖕᒥᐅᑦ ᕿᓂᕈᓐᓇᖅᑐᑦ ᓱᕈᖅᓴᐃᓐᖏᑦᑐᒥᒃ ᐆᒪᕐᑯᑎᖃᐅᑎᓂᒃ ᑕᒪᒃᑭᖅᑕᐅᓂᐊᕐᒪᑕ ᐃᖃᓄᐃᑦ ᐱᔭᕆᐊᖃᖅᑕᖏᑦ. ᓄᓇᕗᑦ ᓄᑭᒃᓴᐅᑏᑦ ᑯᐊᐳᕆᓴᓐ ᐱᔭᕇᖅᓯᓗᑎᒃ ᐱᔭᕐᓂᓐᖏᑦᑑᑎᖏᓐᓂᒃ ᐊᒻᒪᓗ ᒪᑭᒪᔾᔪᑕᐅᔪᓐᓇᕐᒪᖔᑦ ᒪᑭᒪᔾᔪᑕᐅᔪᓐᓇᓐᖏᒻᒪᖔᑦ ᕿᒥᕐᕈᐊᖅᑕᐅᓗᓂ, ᑐᓴᖅᑕᕗᑦ ᐃᓕᑕᐅᓇᓱᒃᓗᑎᕐ ᐃᓄᐃᑦ ᓄᓇᐃᑦ-ᐊᑐᖅᑕᖏᑦ, ᐊᒻᒪᓗ ᐊᕙᑎᖓ ᖃᐅᔨᓴᖅᑕᐅᓗᓂ.

ᐃᓱᒪᓕᐊᒃᓴᐃᑦ 1: ᓱᕈᖅᓴᐃᓐᖏᑦᑐᒥᒃ ᐆᒪᕐᑯᑎᖃᐅᑎᒃᓴᒥᒃ ᕿᓂᒃᑲᓐᓂᕆᐊᖃᖅᐱᑖ ᐃᖃᓗᖕᓄᑦ?

ᐃᓄᐃᑦ ᓯᕗᓕᐅᖅᑎᑦ ᕿᑭᖅᑖᓗᒃ ᑯᐊᐳᕆᓴᓐ ᐊᒻᒪᓗ ᕿᑭᖅᑕᓂ ᐃᓄᐃᑦ ᑲᑐᔾᔨᖃᑎᒌᑦ ᐃᑲᔪᖅᑐᑦ ᐃᓕᑦᑎᒃᑲᓐᓂᕋᓱᑎᒃᓴᓂᒃ ᐱᐅᓂᖅᐹᑦᑐᒥᒃ ᓯᕗᒻᒧᐊᒍᑕᐅᓂᐊᖅᑐᓄᑦ.

ᓯᕗᒃᑲᖅᑕᕐᓂᖓ 2: ᑲᔪᓯᔪᓐᓇᕐᒪᖔᑕ ᑲᔪᓯᔪᓐᓇᓐᖏᒻᒪᖔᑕᓗᓐᓃᑦ

17 ᐊᔾᔨᒌᓐᖏᑦᑐᑦ ᐆᒪᕐᑯᑎᖃᐅᑎᑦ ᓂᕈᐊᖑᔪᓐᓇᖅᑐᑦ ᓇᓗᓇᐃᖅᑕᐅᓯᒪᕗᑦ ᐃᓂᒋᔭᐅᔪᓐᓇᖅᑐᑦ ᖃᓂᒋᔭᖓᓂ ᐃᖃᓗᐃᑦ, ᐃᓚᒋᔭᐅᕗᑦ ᐊᔾᔨᒌᓐᖏᑦᑐᑦ ᐃᒫᒍᑦ, ᐊᓄᓇᒃᑯᑦ, ᑲᑎᖓᓗᒋᑦ ᐃᒫᒍᑦ ᐊᒻᒪᓗ ᐊᓄᓇᒃᑯᑦ, ᐊᒻᒪᓗ ᑲᔪᓯᓂᖅ ᑏᓱᒥᒃ ᐅᖅᓱᒃᓴᖃᕐᓗᑎᒃ.

1

2

Phase 1: Identify Opportunity

NNC identified the value to Iqalungmiut in exploring clean power solutions to meet Iqaluit's needs. NNC completed a Technical and Economic Feasibility Review, a Tusaqtavut Study on Inuit land-use, and a desktop Environmental Survey.

Decision Gate 1: Should clean power be further explored for Iqaluit?

Inuit leadership from Qikiqtaaluk Corporation and Qikiqtani Inuit Association supported doing more studies to find the best path forward.

Phase 2 : Feasibility

17 different power system options were identified at sites near Iqaluit, including different types of water power, wind power, a combination of water and wind, and continuing with diesel.

PROJECT ACTIVITIES TO DATE

ᐃᓱᒪᓕᐊᒃᓴᐃᑦ 2:
ᖃᓄᓇᑦᑑᕙ ᓱᕈᖅᓴᐃᓐᖏᑦᑐᖅ ᐆᒻᒪᖁᑎᖃᐅᑎ ᐊᒻᒪᓗ ᓇᓂ?

ᑕᒪᐅᓐᓇ ᓂᕈᐊᓚᐅᖅᑐᑦ, ᐱᔪᓐᓇᐅᑎᖃᖅᑐᑦ, ᑎᒍᒥᐊᖅᑎᑦ, ᐃᖃᓗᖕᒥᐅᑦ, ᐊᒻᒪᓗ ᐱᓕᕆᖃᑎᒋᔭᕗᑦ ᐊᖏᖅᓯᓪᓗᑎᒃ ᐃᒫᒍᑦ ᐆᒻᒪᖁᑎᖃᐅᑎᒃᓴᖅ ᑰᒐᓗᖕᒥᑦ ᓂᕈᐊᖑᓯᒪᕗᖅ ᐃᓂᒃᓴᖕᒐ.

ᓯᕗᒃᑲᖅᑕᕐᓂᖕᒐ 3:
ᑮᓇᐅᔭᒃᓴᖃᑦᑎᑕᐅᓗᑎᒃ ᐸᕐᓇᐃᓗᑎᒃᓗ ᐊᒻᒪᓗ ᖃᓄᖅ ᓴᓇᓱᒪᓂᐊᕐᒪᖔᑦ

ᑕᕝᕙᓃᓕᖅᐳᒍᑦ: ᓇᓗᐃᑦᑎᐊᕐᓗᒋᑦ ᓄᓇᖕᒐᓂᒃ ᐃᓕᑦᑎᓇᓱᒍᑕᐅᔪᑦ ᐊᒻᒪᓗ ᑭᒃᑯᑐᐃᓐᓇᓂᒃ ᑲᑎᒪᖃᑎᖃᕐᓗᑕ. ᐅᑯᐊ ᐊᐅᓚᐅᓯᕆᔨᖕᒋᑦ ᐱᓕᕆᖃᑎᒌᑦ ᓴᕐᑭᑦᑎᓂᐊᖅᑐᑦ ᑕᖕᒋᒃᓴᖕᒐᓂᒃ ᓴᓇᔭᐅᔪᖅ, ᒪᓕᒃᓗᓂ ᑕᐃᒪᐃᓕᖕᒐᑦᓚᕆᒃᑐᓂᒃ ᐃᓂᖕᒐᓂᑦ. ᐅᓇ ᐱᓕᕆᐊᖑᔪᖅ ᐱᔭᕇᕈᓂ ᖃᓄᐃᓕᖕᒐᓂᒃᓴᖕᒐ, ᐱᒋᐊᕈᑎᒃᓴᑦ, ᐊᒻᒪᓗ ᑮᓇᐅᔭᒃᓴᖕᒋᓐᓄᑦ ᐸᒃᓇᐅᑎᑦ ᕿᒥᕐᕈᐊᖅᑕᐅᓗᑎᒃ ᐊᒻᒪᓗ ᐋᕿᒋᐊᖅᑕᐅᓗᑎᒃ ᐊᒥᓱᐃᕐᓗᑎᒃ ᒪᓕᑦᑎᐊᓕᕐᓂᐊᕐᒪᑕ ᐃᓅᓯᓕᕆᓂᕐᒧᑦ, ᐊᕙᑎᓕᕆᓂᕐᒧᑦ ᐊᒻᒪᓗ ᒪᑭᒪᔾᔪᑕᐅᔪᓐᓇᕐᓂᖕᒐᓄᑦ ᐊᑑᑎᖕᒋᑦ.

Decision Gate 2:
What type of clean power and where?

Through a ranked ballot vote, Rightsholders, stakeholders, Iqalungmiut, and partners approved conventional water power at the Kuugaluk River site as their preferred option.

Phase 3:
Front-End Engineering and Design

We are here: Detailed field studies and public engagements will be conducted. The engineering team will create Project concepts, based on real data from the site. The Project scope, approach, and financing strategy will be reviewed and revised several times to balance social, environmental and economic values.

ᓯᕗᒃᑲᖅᑕᕐᓂᖓ 3 - ᓇᓗᓇᐃᔭᖅᓯᒪᔪᑦ ᐱᓕᕆᓚᐅᖅᑕᕐᑎᓐᓂᒃ
PHASE 3 – OVERVIEW OF WHAT WE HAVE DONE

ᓴᕿᑦᑎᓚᐅᖅᑐᒍᑦ ᓴᓇᔭᐅᔪᑉ ᑕᖕᒋᒃᓴᖓᓂᒃ ᒪᓕᒃᓗᒍ **ᐃᓱᒪᒋᔭᕐᑎᓐᓂᒃ** ᐃᓂᖓᑕ ᖃᓄᕆᑑᓂᖓ ᒪᓕᒃᓗᒍ, ᐊᑐᖅᓯᓚᐅᖅᑐᒍᑦ ᖃᕆᓴᐅᔭᒃᑯᑦ ᐃᓕᑦᑎᔾᔪᑕᐅᔪᓐᓇᖅᑐᓂᒃ.

We developed a Project concept based on **what we thought** the site conditions were, using desktop studies.

ᐱᒋᐊᓕᕐᓴᖅᓗᑕ ᐃᓂᖓᓂᒃ ᖃᐅᔨᓴᕐᑎᐊᓚᐅᖅᐳᒍᑦ. **ᓇᓂᔭᕗᑦ ᖃᐅᔨᓴᕈᑎᓂᑦ** ᑕᑯᑎᑦᑎᓚᐅᖅᑐᑦ ᖃᓄᖅ ᐊᔾᔨᒌᓐᖏᑎᒋᓂᖏᓐᓂᒃ ᖃᕆᓴᐅᔭᒃᑯᑦ ᐃᓕᑕᐅᓇᓱᒃᑐᑦ ᐅᑯᐊᓗ ᐊᒃᑐᐃᔪᑦ ᓴᓇᔭᐅᔪᖅ ᑕᖕᒋᒃᓴᖓᓂᒃ.

We did an initial site investigation. **What we discovered** showed differences from the desktop studies that would impact the Project concept.

ᐋᕿᒋᐊᑦᑎᐊᓚᐅᖅᑐᑦ ᓴᓇᔭᐅᔪᖅ ᑕᖕᒋᒃᓴᖓᓂᒃ ᒪᓕᒃᓗᒍ ᓇᓂᔭᑦᑎᓐᓂᒃ ᑕᐃᑲᓂ ᐱᒋᐊᓕᕐᓴᖅᓗᑕ ᐃᓂᖓᓂᒃ ᖃᐅᔨᓇᓱᑦᑎᐊᕐᓂᓇᓚᐅᖅᑕᕐᑎᓐᓂᑦ.

We adjusted the Project concept based on what we found during the initial site investigations.

ᓯᕗᒃᑲᖅᑕᕐᓂᖓ 3 - ᓇᓗᓇᐃᔭᖅᓯᒪᔪᑦ ᒫᓐᓇ ᖃᓄᐃᓕᐅᓕᕐᒪᖔᑦᑕ

PHASE 3 – OVERVIEW OF WHAT WE ARE CURRENTLY DOING

ᐱᓕᕆᔾᔪᑦ ᖃᒃᑲᓐᓂᐊᔪᑦ ᓄᓇᖓᓂᒃ ᐃᓕᑦᑎᓇᓱᒃᓗᑕ (ᓄᓇᖏᑦ ᐱᔭᕐᓂᓐᖏᑦᑑᑕᐅᓂᖏᑦ, ᓯᓚᖓ, ᐃᑦᑕᕐᓂᑕᐃᑦ) ᐊᒻᒪᓗ ᐱᓕᕆᖃᑎᖃᖅᐳᔪᑦ ᖃᐅᔨᓂᐊᕋᑦᑕ **ᖃᐅᔨᒪᓇᓐᖏᑦᑐᓂᒃ ᐊᒻᒪᓗ ᑐᑭᓯᔪᓐᓇᓐᖏᑕᑦᑎᓐᓂᒃ** ᐊᒻᒪᓗ ᐱᔭᕇᕈᑎᒃᓴᓂᒃ ᓴᓇᔭᐅᔪᖅ ᐱᔭᕇᕈᓂ ᖃᓄᐃᓕᖓᓂᒃᓴᖓ.

We are doing additional field studies (geotechnical, environmental, archaeological) and engagements to **determine the unknowns and uncertainties** and to finalize the Project scope.

ᖃᓂᖅᑐᔪᑦ ᓄᓇᓕᖕᓂᑦ ᑭᐅᔭᐅᔪᒪᑦᓗᑕ ᐋᖃᒃᓱᖅᓯᒪᓂᖓᓂ **ᓱᕈᖅᓴᐃᓐᖏᑦᑐᒥᒃ ᐆᒻᒪᕐᑯᑎᖃᐅᑎᒃᓴᓄᑦ ᑐᕋᖅᑕᓂᒃ** ᑐᑭᓯᓂᐊᕋᑦᑕ ᖃᓄᖅ ᐊᖏᑎᒋᓂᐊᕐᒪᖔᑦ ᐃᒫᓂ ᐆᒻᒪᕐᑯᑎᐅᖃᐅᑎᒃᓴᖅ ᐊᐅᓚᐅᑎᖃᕐᕕᒃᓴᖓ.

We are seeking community feedback on **clean electricity goals** to understand what size the water power plant should be.

ᒪᓕᒃᓗᒋᑦ ᑭᐅᓯᐅᔾᔪᑎᑦᑎᓐᓂᑦ ᐃᖃᓗᖕᒥᐅᓂᑦ ᐊᒻᒪᓗ ᑐᑭᓯᓇᖅᓯᔪᑦ ᓄᓇᖓᓂ ᐃᓕᑕᐅᓇᓱᒃᑐᓂᑦ, ᐸᕐᓇᐃᓂᐊᕋᑦᑕ **ᐱᒋᐋᕈᑎᒃᓴᖏᓐᓄᑦ ᖃᓄᖅ ᓴᓇᓯᒪᓂᐊᕐᒪᖔ.**

Based on the response from Iqalungmiut and the results of field studies, we will prepare a **preliminary design.**

ᐃᒪᓐᓇ ᐃᓱᒪᖃᓚᐅᖅᑐᒍᑦ
WHAT WE THOUGHT

ᖃᕆᓴᐅᔭᒃᑯᑦ ᐃᓕᑦᑎᓇᓱᒍᑎᒋᔭᕗᑦ ᐃᓱᒪᖃᓚᐅᖅᒪᑕ ᑕᒪᕐᒥᒃ ᐅᔭᕋᓱᒃᑰᓇᓱᒋᑦᓗᒍ ᓄᓇᖓ.

ᐱᒋᐊᓕᕝᕕᖅᓗᑕ ᓴᓇᔭᐅᔪᖅ ᑕᖏᒃᓴᖓ ᐊᖏᔪᒥᒃ ᐃᒪᖃᐅᑎᖃᕐᕕᒃᓴᖓᑕ ᐊᒻᒪᓗ ᐃᒫᓂ ᐆᒻᒪᕐᑯᑎᖃᐅᑎᒃᓴᓄᑦ ᐊᐅᓚᐅᑎᖃᕐᕕᖓ ᓴᓇᔭᐅᓗᓂ ᐃᓱᒪᖃᖅᓗᑎᒃ ᐅᔭᕋᓱᒃᑰᐃᓐᓇᐅᓇᓱᒋᑦᓗᒍ.

Our desktop study of the Project site predicted mostly bedrock in the area.

An initial Project concept for a large reservoir and water power plant was developed assuming bedrock conditions.

ᐃᒪᐃᑦᑐᓂᒃ ᓇᓂᓯᓚᐅᖅᑐᒍᑦ
WHAT WE DISCOVERED

ᓄᓇᕗᑦ ᓄᒃᑭᒃᓴᐅᑏᑦ ᑯᐊᐳᕆᓴᓐ ᐊᒻᒪᓗ ᐊᐅᓚᐅᓯᕆᔨᒃᑯᑦ ᐱᓕᕆᓚᐅᕐᒪᑕ ᐃᓂᖓ ᖃᐅᔨᓇᓱᒃᑕᐅᑦᑎᐊᖅᑐᓂ ᓯᑎᐱᕆ 2024.

ᐃᓂᖓᓂ ᖃᓄᐃᓕᐅᕈᑕᐅᔪᑦ:

- ᐊᔾᔨᐅᖅᑕᐅᔪᖅ ᐊᒻᒪᓗ ᖁᓕᒥᒎᓕᖑᐊᖅᑎᒍᑦ ᐊᔾᔨᓕᐅᕈᑎᓕᖕᓄᑦ
- ᖃᒥᕐᕈᐊᖅᑕᐅᑦᐊᖅᐳᖅ (LiDAR) ᖃᓄᖅ ᓄᓇᖓ ᐋᖃᓯᒪᖕᒪᖔᑦ
- ᓄᐊᑦᑎᕗᒍᑦ ᒪᓂᕋᖓᓂᑦ ᖃᐅᔨᓴᕈᑎᑖᖅᑐᑕ

ᐃᓂᖓᓂᑦ ᓇᓂᔭᐅᔪᑦ:
ᒪᓂᕋᖓᑕ ᖃᓄᓇᑑᓂᖓ ᐊᕙᓗᐊᓂ ᑐᒃᓯᕋᖅᑕᐅᔪᖅ ᑰᑉ ᓯᒥᒃᓴᖓ ᐊᒻᒪᓗ ᐃᒥᖃᐅᑎᖃᕐᕕᒃᓴᖓ ᑐᐊᑉᐸᒋᐊᖃᕐᓂᖅᓴᐅᔪᖅ ᓯᕗᑦᓕᕐᒥᒃ ᓂᓇᐅᒋᓚᐅᖅᑕᑦᑎᓐᓂᑦ ᖃᓇᓴᐅᔭᒃᑯᑦ ᐃᓕᑦᑎᓇᓱᒃᑎᑦᓗᑕ.

NNC and the engineering team conducted a site investigation in September 2024.

Site Activities:

- camera and drone photos
- LiDAR (laser) scan of topography
- collected ground samples

Site Findings:
The ground conditions around the proposed dam area and reservoir have more gravel than originally predicted in the desktop studies.

ᐃᒪᓐᓇ ᐋᖅᑭᒋᐊᖅᓯᓚᐅᖅᐳᒍᑦ
HOW WE ADJUSTED

ᐅᓇ ᐃᓂᖓᓂᒃ ᖃᐅᔨᓇᓱᑦᑎᐊᖅᓂᖅ ᓇᓂᓯᓚᐅᖅᑐᑦ ᑐᐊᑉᐱᒃᑲᓐᓂᓇᐊᓕᒃ ᑕᐃᒪᓐᓇ ᓂᓇᐅᒋᓚᐅᓐᖏᑕᕗᑦ, ᐊᒻᒪᓗ ᐃᑎᓂᖓ ᐅᔭᕋᓱᒃᑯᑦ ᒫᓐᓇ ᖃᐅᔨᒪᔭᐅᓂᓐᖏᑦᑐᖅ.

ᐅᓇ ᑐᑭᖃᖅᑐᖅ ᐃᒥᖃᐅᑎᖃᖃᕕᒃᓴᖓ ᐊᖏᓗᐊᓇᐊᖃᓐᖏᑦᑐᖅ ᐃᓱᒪᒋᔭᐅᖃᓚᐅᖅᑐᒥᑦ.

ᐊᑐᖅᓯᓂᐊᕋᑦᑕ ᐃᖃᓗᐃᑦ ᐆᒪᖃᑎᖃᐅᑎᑭᒃᓴᓂᖏᓐᓄᑦ, ᐊᔪᓇᖏᑦᑐᖅ (ᑭᓯᐊᓂ ᐃᓱᒪᓕᐅᓇᓱᒪᓐᖏᑦᑐᑦ) ᑖᓐᓇ ᐱᖃᑖ ᐃᑲᔫᑎᒐᔭᖅᑐᖅ ᐃᒪᖃᐅᑎᖃᖃᕕᒃᓴᖓ ᖁᓛᓃᑦᑐᒥᒃ ᑕᒫᖓᑦ ᐃᒪᖃᐅᑎᖃᖃᑦᓚᓇᖓᓂᑦ ᐱᑕᖃᓇᐊᖃᖃᓂᐊᑰᖅᑐᖅ. ᐅᕝᕙᓘᓐᓃᑦ, ᐊᓄᓇᒧᑦ ᐆᒪᖃᑎᖃᐅᑎ ᐃᓚᓕᐅᑎᓗᓂ ᓈᒻᒪᒃᓯᓂᐊᖃᒪᑕ ᐱᓕᓇᐊᖑᔪᖅ ᐆᒪᖃᑎᖃᐅᑎᒃᓴᓄᑦ ᑐᕌᖅᑕᑎᒃ.

The site investigations found more gravel than we originally anticipated, and the depth to bedrock is currently unknown.

This means the reservoir cannot be as large as we first thought.

To meet Iqaluit's electricity demand, it is possible (but not yet determined) that a second supporting reservoir upstream from the main reservoir may be needed. Or, supplemental wind power could be added to meet the Project's electricity generation target.

ᓴᓇᔭᐅᔪᖅ ᐋᖅᑭᒋᐊᖃᑦᑕᕐᓗᓂ ᐊᒻᒪᓗ ᓄᑖᖑᓇᐊᖅᑕᐅᕙᒃᓗᑎᒃ ᐃᓚᖏᑦ ᐊᐅᓚᐅᓯᓇᔭᐅᕙᓪᓕᐊᓂᖓ. ᓴᓇᓯᒪᓂᐊᕐᓂᖓ ᐋᖅᑭᒃᓱᖅᓯᒪᔪᖅ ᖃᓇᓴᐅᔭᒃᑯᑦ ᐊᒻᒪᓗ ᓈᓴᐅᓯᓇᓂᒃᑯᑦ ᒪᓕᒃᓗᓂ ᑲᔪᓯᔪᒥᒃ ᑐᓴᒐᒃᓴᖅᑖᖅᐸᓪᓕᐊᓂᖅ ᓄᐊᑕᐅᕙᓪᓕᐊᔪᓂᒃ.

Project adjustments and revisions are a normal part of the engineering process. Design is an iterative process based on continued information that is gathered.

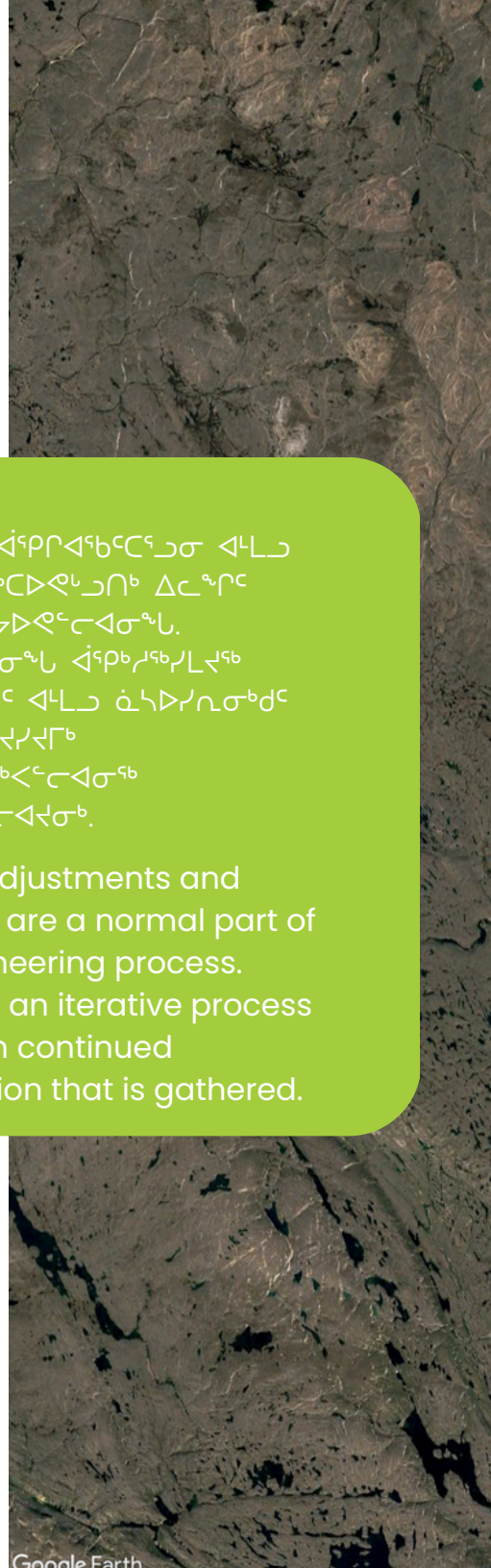

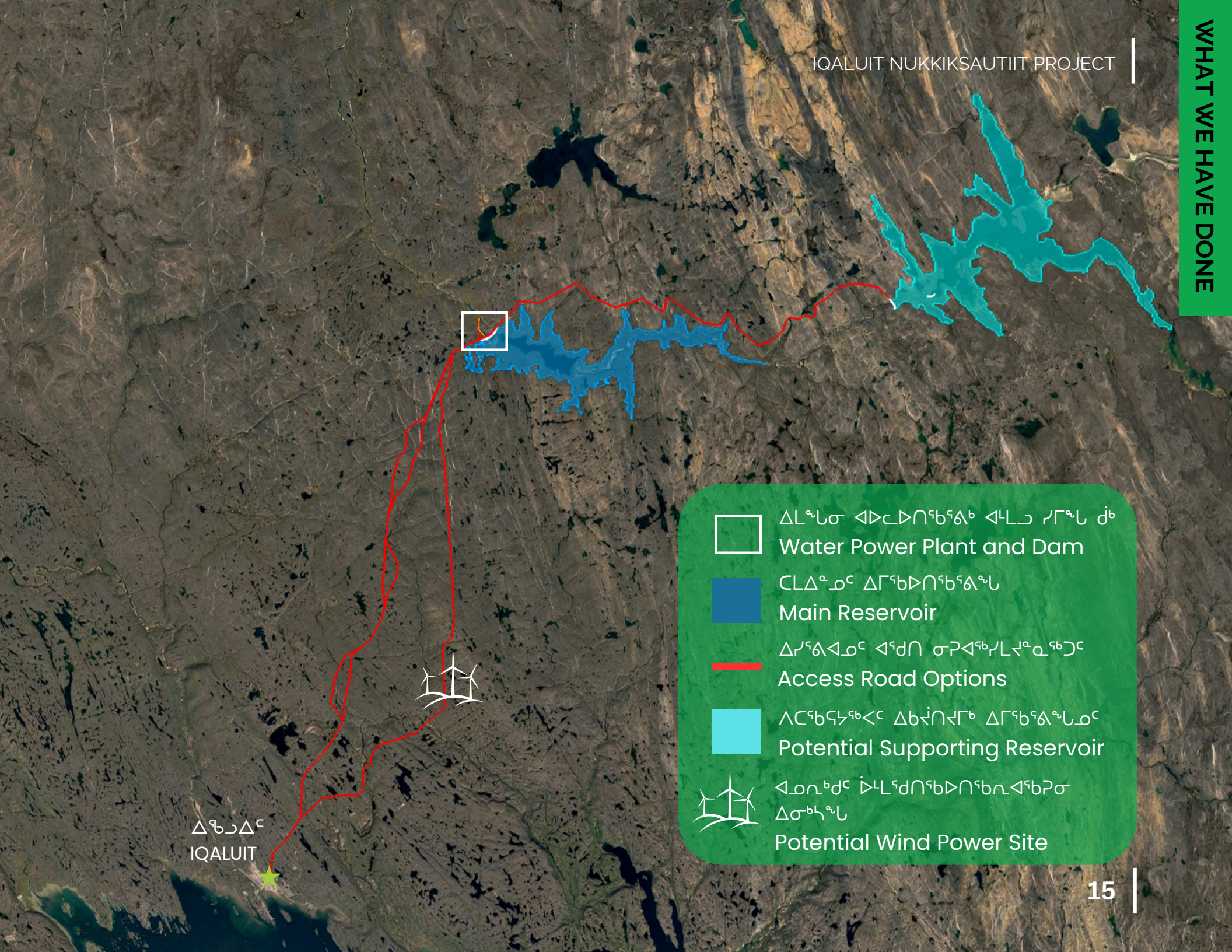
ᐃᒪᖓᓂ ᐊᐅᓚᐅᑎᖅᑕᒃ ᐊᒻᒪᓗ ᓱᒥᖓ ᑰᒃ
Water Power Plant and Dam
ᑕᒪᐃᓐᓄᑦ ᐃᒥᖅᑲᐅᑎᖅᑕᖓ
Main Reservoir
ᐃᓱᖁᐊᓄᑦ ᐊᖁᑎ ᓂᕈᐊᖅᓯᒪᔪᓐᓇᖅᑐᑦ
Access Road Options
ᐱᑕᖅᑕᔭᖅᐸᑦ ᐃᑲᔫᑎᔪᒥᒃ ᐃᒥᖅᑕᖓᓄᑦ
Potential Supporting Reservoir
ᐊᓄᓇᒃᑯᑦ ᐆᒻᒪᖁᑎᖅᑲᐅᑎᖅᑲᓇᐊᖅᑭᓂ ᐃᓂᒃᓴᖓ
Potential Wind Power Site
ᐃᖃᓗᐃᑦ
IQALUIT

ᒫᓐᓇ ᐱᓕᕆᐊᖑᔪᖅ ᑕᖏᒃᓴᖓ
CURRENT PROJECT CONCEPT

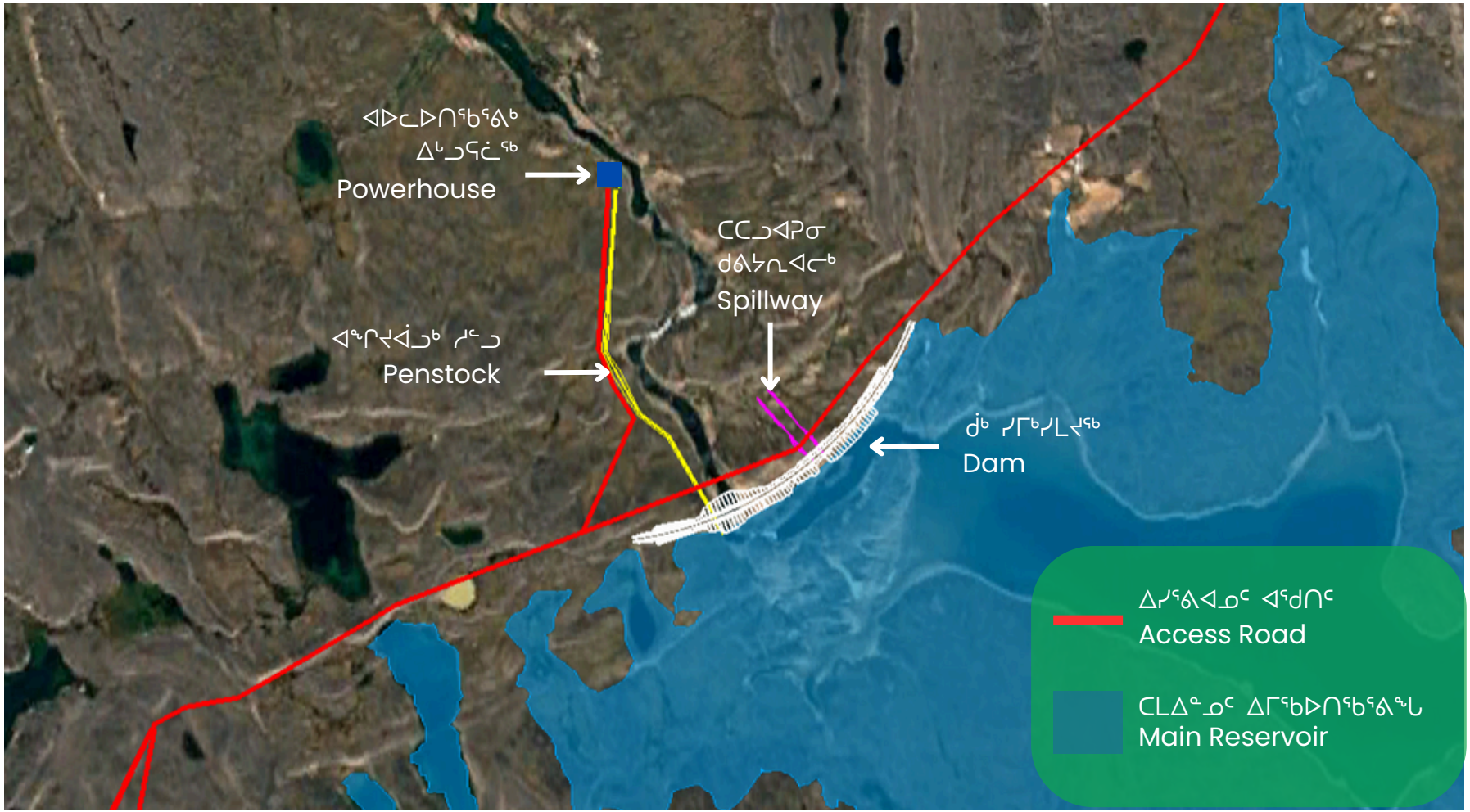

ᐃᒪᕐᒥ ᐊᐅᓚᐅᑎᖃᕐᕕᖕᒧᑦ ᐊᑕᔪᑦ
WATER POWER PLANT COMPONENTS

ᑰᒃ ᓯᒥᒃᓯᒪᔪᖅ: ᓯᒥᒃᓴᖓ ᓴᓇᔭᐅᓗᓂ, ᐅᓇ ᑯᕕᕕᒃ ᑕᓯᕐᒧᑦ, ᓄᖃᖓᑎᑦᑎᓲᖅ ᐃᒪᕐᒥᒃ ᐊᒻᒪᓗ ᐃᒪᕐᑯᑐᓯᑎᑦᑎᓲᖅ ᑕᓯᕐᒥᒃ, ᐃᒥᖃᕐᕕᐅᓕᖅᐳᓂ.

DAM: A barrier constructed, typically at the outlet of a lake, to hold back water and raise the water level of the lake, forming a reservoir.

ᐊᐅᓚᐅᑎᖃᕐᕕᒃ ᐃᒡᓗᕋᓛᖅ: ᓴᓇᓯᒪᓂᖓ ᑖᓐᓇ ᐃᒡᓗ ᐸᐱᕈᓕᒃ, ᐊᐅᓚᐅᑎᓕᒃ ᐊᒻᒪᓗ ᐊᓯᖏᓐᓂᒃ ᐅᐊᔭᒧᖅᑐᑦ ᐊᑕᔪᑦ.

POWERHOUSE: A building that houses the turbine, generator and other electrical components.

ᑕᑕᓗᐊᕈᓂ ᑯᕕᔭᕆᐊᓕᒃ: ᑕᐃᑲᓂ ᐃᒪᖃᓗᐊᓕᕈᓂ ᐃᒪᖃᕐᕕᖓ, ᑕᑕᓗᐊᓕᕐᓗᓂ ᓯᒥᒃᓯᓯᒪᔪᖅᑕᒪᐅᓐᓇ ᑕᑕᓗᐊᕈᓂ ᖁᕕᑎᓪᓗᒍ ᐊᑦᑕᕐᓇᓐᖏᑦᑐᒥᒃ ᐊᒻᒪᓗ ᓄᖃᖅᑎᑦᑎᕕᖃᖅᑐᖅ. ᐅᓇ ᐃᒪᖓ ᑰᓲᖅ ᑰᖕᒧᑦ.

SPILLWAY: When there is too much water in the reservoir, it passes over the dam through the spillway in a safe and controlled way. This water flows into the river.

ᐊᖏᔪᓈᓗᒃ ᓱᓪᓗ: ᐅᓇ ᓱᓪᓗᖅ ᐃᒻᒥᖅᓱᐃᔪᖅ ᐃᒥᖃᐅᑎᖃᕐᕕᖓᓂᒃ ᑕᕝᕗᖓ ᐊᐅᓚᐅᑎᖃᕐᕕᖓᓄᑦ. ᓴᐅᓯᒪᔪᓐᓇᖅᑐᖅ ᐅᕝᕙᓘᓐᓃᑦ ᖃᖓᒍᑦ ᑐᐊᐸᐅᒃ.

PENSTOCK: A pipe that brings water from the reservoir to the powerhouse. It can be buried or above ground.

ᓴᓇᔭᐅᔪᒥ ᖃᐅᔨᒪᓇᓐᖏᑦᑐᑦ
PROJECT UNKNOWNS

ᐱᕙᓪᓕᖅᐸᓪᓕᐊᓗᓂ ᓱᒃᑲᒃᑕᕐᓂᖓ 3 ᓴᓇᔭᐅᔪᖅ, ᑲᔪᓯᓂᐊᕋᑦᑕ ᐊᑐᕐᓗᑕ "ᑕᑯᔭᐅᔪᒪᔪᖅ, ᐊᑭᖓ ᐊᒻᒪᓗ ᖃᓄᖅ ᐊᑯᓂᐅᑎᒋᓂᐊᕐᓂᖓ" ᐱᓕᕆᐊᖑᔪᒧᑦ ᐱᒋᐊᕈᑎᒋᓗᒍ.

ᑖᔅᓱᑐᓇᖅᑕᐅᖅ ᐱᒻᒪᕆᐅᑎᒋᔪᖅ ᐃᓕᔭᐅᓯᒪᓂᐊᖅᑐᖅ ᒪᑭᒪᓇᓱᐊᕈᑎᓄᑦ, ᐊᕙᑎᒧᑦ ᐊᒻᒪᓗ ᐃᓅᓯᖕᒥ ᐊᑑᑎᖃᖅᑐᓄᑦ ᓴᓇᔭᐅᓂᖓᒍᑦ. ᐱᑕᖃᖅᑐᖅ ᖃᐅᔨᒪᓇᓐᖏᑦᑐᓂᒃ ᐊᒻᒪᓗ ᑐᑭᓯᓇᓐᖏᑦᑐᓂᒃ ᐊᑐᓂ ᑖᒃᑯᓄᖓ ᐱᖓᓱᓄᑦ ᐅᑯᐊᓗ ᖃᐅᔨᒋᐊᖃᖅᑕᕗᑦ ᐊᒻᒪᓗ ᑲᔪᓯᓂᐊᕋᑦᑕ ᐋᕿᑦᑎᐊᖅᐸᓪᓕᐊᓗᒍ ᓴᓇᔭᐅᔪᖅ ᐱᔭᕇᕈᓂ ᖃᓄᐃᓕᖓᓂᒃᓴᖓᓄᑦ.

ᓄᐊᑦᑎᕗᒍᑦ ᑐᓴᒐᒃᓴᓂᒃ ᑖᒃᑯᓂᖓ ᖃᐅᔨᒪᔭᐅᓐᖏᑦᑐᓂᒃ ᑕᐃᒪᓗ ᐊᐅᓚᐅᓯᕆᔨᕗᑦ **ᓴᕿᑦᑎᔪᓐᓇᕐᓂᐊᕐᒪᑕ ᐱᒋᐊᕈᑎᒃᓴᑦ ᖃᓄᖅ ᓴᓇᓯᒪᓂᐊᕐᓂᖓᓂᒃ.**

ᐅᓇ ᓴᓇᓯᒪᓂᖓ ᓈᓴᐅᓯᕆᔭᕆᐊᓕᑦ ᖃᕆᓴᐅᔭᒃᑯᑦ ᐋᕿᒃᓱᕆᐊᓕᑦ ᐱᕙᓪᓕᐊᓂᖓ ᒪᓕᒃᓱᓂ ᑲᔪᓯᔪᓂᑦ ᑐᓴᒐᒃᓴᖅᑖᕆᔭᐅᕙᓪᓕᐊᔪᓂᑦ ᐅᑯᐊᓗ ᓄᐊᑕᐅᔪᑦ ᐊᑐᓂ ᐱᓕᕆᐊᖑᔪᒧᑦ ᐊᑑᑎᖃᕐᓂᖏᑦ.

As we advance with Phase 3 of the Project, we will continue to apply the "three-legged stool" approach.

Equal importance will be placed on the economic, environmental and social values of the Project. There are unknowns and uncertainties about each of these 'legs' that need to be determined and will continue to shape the Project scope.

As we gather information on these unknowns our engineers will be able to **develop a preliminary design.**

The design will be an iterative process based on continued information that is gathered about each of the Project values.

ᐱᑕᖃᖅᑐᖅ ᐃᓚᖏᓐᓂᒃ ᐃᖅᑮᓐᓇᖅ ᖃᐅᔨᒪᓇᓐᖏᑦᑐᓂᒃ ᑖᒃᑯᐊ ᓄᓇᕗᑦ ᓄᒃᑭᒃᓴᐅᑏᑦ ᑯᐊᐳᕆᓴᓐ ᖃᐅᔨᓴᕆᐊᖃᖅᑕᖏᑦ.

ᐅᓂᒃᑳᖅᓂᐊᖅᐳᒍᑦ ᓄᓇᓕᖕᓄᑦ ᖃᐅᔨᓴᖅᑕᐅᔪᑦ ᑐᑭᓯᓇᖅᓯᑦᑎᐊᖅᐸᑕ. ᐆᒃᑑᑎᒋᓪᓗᒋᑦ ᖃᐅᔨᒪᓇᓐᖏᑦᑐᑦ ᖃᐅᔨᓴᖅᑕᐅᓂᐊᖅᑐᑦ ᐅᑯᐊ ᐃᓚᒋᔭᐅᕗᑦ:

- ᐱᑕᖃᖅᐸ ᐃᑦᑕᖅᓂᑕᖃᖅᕕᖕᓂᒃ ᑐᒃᓯᕋᖅᑕᐅᔪᑦ ᐊᑐᖅᑕᐅᓂᐊᖅᑐᒥ ᐊᖅᑯᑎᒥ ᐊᒻᒪᓗ ᖃᓂᒋᔭᖕᒐᓂ ᓴᓇᔭᐅᔪᑉ ᐃᓂᖕᒐᑕ?
- ᖅᑯᓛᓂ ᐊᒻᒪᓗ ᐊᑖᓂ ᖃᓄᓇᑑᕙᑦ ᑐᐊᐸᖕᒋᑦ ᓴᓇᕕᐅᔪᖅ ᐃᓂᖕᒐᓂ?
- ᓂᖅᔪᑎᑦ ᐊᒃᑐᖅᑕᐅᓂᐊᖅᐸᑦ, ᑕᒪᒃᑯᐊᓗ ᐃᖃᓗᐃᑦ ᐊᒻᒪᓗ ᐃᖃᓗᐃᑦ ᓇᔪᖅᐸᒃᑕᖕᒋᑦ, ᑎᖕᒥᐊᑦ, ᐊᒻᒪᓗ ᓄᓇᐅᑉ ᓂᖅᔪᑎᖕᒋᑦ?
- ᖃᓄᖅ ᑎᑭᐅᒪᑎᒋᕙᑦ ᐊᖅᑯᑎᑦ ᐃᓂᒋᔭᐅᓲᑦ ᖃᓂᒋᔭᖕᒐᓂ ᐃᓂᖕᒐᑕ?
- ᖃᓄᖅ ᐊᑕᕕᖃᖅᓂᐊᖅᑐᖅ ᖅᑯᓪᓕᒃᑯᓄᑦ ᒫᓐᓇᐅᔪᖅ ᐅᐊᔭᐃᑦ ᐊᑐᖅᑕᐅᔪᓄᑦ?
- ᖃᓄᖅ ᐆᒻᒪᖅᑯᑎᖃᐅᑎᓄᑦ ᐊᑭᓕᐅᑎᒃᓴᐃᑦ ᐊᖅᑭᒃᓯᒪᓂᐊᑦᐸᒃ, ᐅᕝᕙᓘᓐᓃᑦ ᐊᓯᖕᒋᓐᓄᑦ ᓴᓇᕕᖃᖅᑐᓄᑦ ᐊᑭᓕᐅᑎᒃᓴᑦ, ᖅᑯᓪᓕᒃᑯᓄᑦ ᖃᓄᖅ ᑕᐅᑦᑐᖃᖅᓂᐊᖅᐸᑦ, ᓴᓇᔭᐅᔪᖅ ᑮᓇᐅᔭᓕᐅᕈᑕᐅᔪᓐᓇᖅᓂᐊᖅᒪᑦ?

There are some immediate unknowns that NNC will begin investigating. We will report back to the community on the investigation findings.

Examples of unknowns that we are investigating include:

- Are there archaeological sites along the proposed access road and nearby the Project site?
- What are the above and below ground conditions at the Project site?
- Will wildlife be impacted, including fish and fish habitat, birds, and land animals?
- What is the extent of trail systems near the site?
- How will the Project connect with Qulliq Energy Corporation's (QEC) existing electricity grid?
- Can a power purchase agreement, or another commercial agreement, with QEC be achieved to make the Project economically feasible?

ᖃᓄᐃᓕᐅᕐᓂᐊᓕᖅᐱᑕ 2025-ᒧᑦ WHAT'S NEXT FOR 2025

2025 ᐅᑭᐅᖅ/ᐅᐱᕐᖓᖅ WINTER/SPRING

- ᑲᔪᓯᓗᓂ ᐋᕿᒋᐊᖃᑦᑕᕐᓂᖓ ᓴᓇᔭᐅᔪᑉ ᑕᖏᒃᓴᖓ ᖃᐅᔨᒍᑦᑕ ᖃᓅᑎᒋᔪᖅ ᐆᒻᒪᕐᑯᑎᖃᐅᑎᒃᓴᖅ ᓂᕆᐅᒋᔭᐅᕙ ᓴᓇᔭᐅᔪᒥᑦ, ᐊᒻᒪᓗ ᐊᑭᖏᑦ ᓇᓚᐅᑖᖅᓯᒪᔪᑦ
- ᐃᖅᑲᓇᐃᔭᖅᑎᑖᕐᓗᑕ ᐃᑦᑕᕐᓂᑕᓕᕆᔨᒥᒃ ᐊᒻᒪᓗ ᐊᕙᑎᒥᒃ ᖃᐅᔨᒪᔨᒻᒪᕆᑦ
- ᐱᓕᕆᖃᑕᐅᑎᑦᑎᓗᑕ ᐅᑯᓂᖓ:
  - ᐊᐅᓪᓚᕆᐊᖅᑐᖅᑐᑦ ᐃᓂᖏᑦ ᖃᓂᒋᔭᖓᓂ ᐃᓂᖓᑕ
  - 2024 ᓴᓇᔭᐅᔪᒥᑦ ᖃᓄᐃᓕᖓᓕᓚᐅᖅᑐᑦ ᐊᒻᒪᓗ ᓴᓇᔭᐅᔪᖅ ᖄᒃᑲᓐᓂᐊᒍᑦ ᓂᕈᐊᖅᑕᐅᓯᒪᔪᑦ
  - 2025 ᓄᓇᒥ ᐱᓕᕆᑎᑦᑎᔾᔪᑕᐅᔪᑦ ᕿᒥᕐᕈᐊᖅᑕᐅᓗᑎᒃ ᑕᒪᐅᓐᓇ ᐃᓄᐃᑦ ᖃᐅᔨᒪᔭᑐᖃᖏᑦᑎᒍᑦ ᐊᒻᒪᓗ ᐊᐅᓪᓚᖃᑦᑕᖅᑐᑦ ᐃᓂᖃᖅᑐᑦ ᑕᒪᐅᓐᓇ ᓄᓇᓕᖕᑎᒍᑦ ᐱᔪᓐᓇᐅᑎᖃᖅᑐᓄᑦ ᐊᐅᓚᑦᓯᔨᑦ
- ᐅᖃᐅᓯᕆᓗᒋᑦ ᖁᓪᓕᒃᑯᓄᑦ ᐱᒋᐊᓕᕐᓴᖅᓱᑕ ᑐᑭᖏᑦ ᐆᒻᒪᕐᑯᑎᖃᐅᑎᒥᒃ ᐊᑐᖅᑐᑦ ᐊᑭᒃᓴᖏᑦ, ᐅᕝᕙᓘᓐᓃᑦ ᓴᓇᕕᖃᖅᑐᑦ ᐊᑭᒃᓴᖏᑦ

2025 ᐊᐅᔭᖅ/ᐅᐱᕐᖓᖅ

- ᐃᖅᑲᓇᐃᔭᖅᑎᑖᕐᓗᑕ ᐃᑲᔪᖅᑎᐅᓂᐊᖅᑐᓂᒃ 2025 ᓄᓇᒥ ᐱᓕᕆᑎᑦᑎᔾᔪᑕᐅᔪᓄᑦ
- ᑲᑎᒪᖃᑎᒋᓗᒋ ᓄᓇᓖᑦ ᐊᒻᒪᓗ ᓄᓇᕗᒻᒥ ᐊᕙᑎᓕᕆᔨᒃᑯᑦ ᑲᑎᒪᔨᖏᑦ 2025 ᓄᓇᒥ ᐱᓕᕆᑎᑦᑎᔾᔪᑕᐅᔪᓄᑦ ᐸᕐᓇᐃᓗᑎᒃ
- ᐱᓂᕆᖃᑎᒋᓗᒋᑦ ᓄᓇᓕᒃ ᓴᓇᔨᑦ ᐃᒃᓗᒃᓴᖏᓐᓂᑦ
- ᐃᑦᑕᕐᓂᑕᕐᖃᕐᕕᒃᑕᕐᖃᕐᒪᖔᑦ ᖃᐅᔨᓇᓱᒃᓗᑎᒃ ᓴᓇᔭᐅᔪᖅ ᐃᓂᖓᓂ ᐊᒻᒪᓗ ᐊᕐᑯᑖᓂ
- ᐱᓕᕆᖃᑎᒋᓗᒋᑦ ᖁᓪᓕᒃᑯᑦ ᖃᓄᐃᓕᐅᕆᐊᖅᑐᓄᑦ ᐊᒻᒪᓗ ᐱᔭᕐᓂᓐᖏᑦᑐᓕᕆᓗᑎᒃ ᓂᕆᐅᒋᔭᐅᔪᓄᑦ

2025 ᐊᐅᔭᖅ/ᐅᐱᕐᖓᖅ

- Continue to revise the Project concept to determine how much electricity we can expect the Project to produce, and to determine cost estimations
- Hire archaeological and environmental consultants
- Engage on:
  - Trail systems near the site
  - 2024 Project outcomes and Project additional options
  - 2025 field program review through IQ lens and transport routes through town with Rightsholding organizations
- Engage with QEC on preliminary terms of a power purchase agreement, or other commercial agreement

2025 WINTER/SPRING

- Conduct archaeological surveys of the Project site and access road
- Hire supporting roles for 2025 field programs
- Engage community and NIRB on 2025 field program plans
- Engage community on Project worker housing
- Engage QEC on logistical and technical expectations

SPRING/SUMMER

- ᐱᓕᕆᐊᕆᓗᒋᑦ ᓄᓇᒥ ᐃᓕᑕᐅᓇᓱᒋᐊᓕᑦ ᐅᑯᐊᓗ:
  - ᓄᓇᖓᓂ ᐱᔭᕐᓂᓐᖏᑦᑐᑦ ᖃᐅᔨᓴᖅᑕᐅᓗᑎᒃ ᑐᑭᓯᓇᖅᓯᑦᑎᐊᕐᓂᐊᕐᒪᑕ ᑐᐊᐸᖓ
  - LiDAR ᓄᓇᓐᖑᐅᕐᓗᑎᒃ ᑕᒪᒃᑭᖅᓯᒪᑦᑎᐊᖅᑐᒥᒃ ᓄᓇᐅᑉ ᖃᖓᓂᒃ ᐊᔾᔨᖑᐊᓂᒃ
  - ᑲᔪᓯᓗᓂ ᐃᒪᖓᑕ ᐃᖏᕐᕋᓂᖓ ᑰᖕᓂᖓ ᒥᐊᓂᕆᔭᐅᓗᓂ ᑐᑭᓯᑦᑎᐊᕐᓂᐊᕋᑦᑕ ᐃᒪᖓ ᖃᓄᕆᑑᓂᖓᓂᒃ
- ᐱᓕᕆᐊᕆᓗᒋᑦ ᐊᕙᑎᑦᑎᒍᑦ ᐃᓕᑦᑎᓇᓱᖕᓂᖅ ᐅᑯᐊᓗ:
  - ᐃᖃᓗᐃᑦ ᐊᒻᒪᓗ ᐃᖃᓗᐃᑦ ᓇᔪᕐᕕᖏᑦ ᐃᓕᑕᐅᓇᓱᒃᓗᑎᒃ
  - ᓄᓇᒥ ᓂᕐᔪᑎᑦ ᐃᓕᑕᐅᓇᓱᒃᓗᑎᒃ (ᑖᒃᑯᐊᓗ ᑐᒃᑐᐃᑦ)
  - ᑎᖕᒥᐊᑦ ᐊᒻᒪᓗ ᓂᕐᔪᑎᑦ ᐃᓕᑕᐅᓇᓱᒃᓗᑎᒃ

- Conduct field studies including:
  - Geotechnical investigation to better understand ground conditions
  - LiDAR mapping to get more accurate topographic imagery
  - Continued water flow monitoring to better understand water conditions
- Conduct environmental studies including:
  - Fish and fish habitat studies
  - Terrestrial wildlife studies (including caribou)
  - Bird and wildlife studies

2025 ᐅᑭᐊᒃᓵᖅ FALL

- ᐱᕙᓪᓕᖅᑎᓪᓗᒋᑦ ᑕᖏᒃᓴᖏᑦ ᐱᒋᐊᓕᓵᖅᓗᑕ ᖃᓄᖅ ᓴᓇᓯᒪᓂᐊᕐᒪᖔᑦ ᐱᓯᒪᔪᑦ
- ᐋᕿᑦᑎᐊᒃᑲᓐᓂᕐᓗᒋᑦ ᐆᒻᒪᕐᑯᑎᖃᐅᑎ ᓄᒃᑭᒃᓴᐅᑎᒃᓴᖏᑦ ᐊᒻᒪᓗ ᐊᑭᓕᐅᑎᒃᓴᑦ
- ᖃᒥᕐᕈᐊᕐᓗᒋᑦ 2025 ᓄᓇᒥ ᐱᓕᕆᑎᑦᑎᔾᔪᑕᐅᔪᑦ ᓈᓴᐅᓯᕆᓯᒪᔭᖏᑦ ᑖᒃᑯᓄᖓ ᐃᓄᐃᑦ ᖃᐅᔨᒪᔭᑐᖃᖏᓐᓄᑦ ᐱᔪᓐᓇᐅᑎᖃᖅᑐᑦ ᐊᐅᓚᑦᓯᔨᓪᓗ
- ᐱᓕᕆᖃᑎᒋᓗᒋᑦ ᓄᓇᓖᑦ 2025 ᓄᓇᒥ ᐱᓕᕆᑎᑦᑎᔾᔪᑕᐅᔪᑦ ᖃᓄᖅ ᐋᕿᒃᓯᒪᓕᖅᐸᑕ
- ᐱᓕᕆᖃᑎᒋᓗᒋᑦ ᓄᓇᓖᑦ ᓴᓇᔭᐅᔪᖅ ᐊᑎᒃᓴᖓᓂᒃ

- Advance concept to a preliminary design
- Refine electricity generation and cost estimates
- Review 2025 field program data through IQ lens with Rightsholding organizations
- Engage community on the 2025 field program outcomes
- Engage community on Project name

ᓇᒧᖓᐅᕕᑕ
WHERE WE ARE GOING

ᒫᓐᓇᐅᔪᖅ ᐱᓕᕆᐊᖑᔪᖅ ᑕᖏᒃᓴᖓ ᐃᓱᒪᓇᖅᑐᖅ ᐅᓇ ᓴᓇᔭᐅᔪᖅ ᓱᕈᖅᓴᐃᓐᖏᑦᑐᒥᒃ ᐆᒪᖅᑯᑎᖅᑲᐅᑎᖅᑲᑎᑦᑎᓂᐊᖅᑐᖅ ᐃᖃᓗᖕᒥᐅᑦ ᒫᓐᓴᐅᔪᖅ ᐊᒻᒪᓗ ᓯᕗᓂᒃᓴᑦᑎᓐᓂ ᐊᒥᒐᖅᓯᓕᒫᔪᒃ. ᐃᓱᒪᔪᒍᑦ ᐅᓇ ᐊᑐᖅᑐᒍ **ᐋᖅᑭᒃᓯᒪᕕᒃᓴᖓᑕ ᑕᐅᑦᑐᒃᓴᖓ**.

ᖃᖓᒍᑦ ᐋᖅᑭᒃᓯᒪᕕᒃᓴᖓᑕ ᑕᐅᑦᑐᒃᓴᖓ, ᓄᓇᕗᑦ ᓄᒃᑭᒃᓴᐅᑏᑦ ᑯᐊᐳᕆᓴᓐ ᐃᓱᒪᖃᖅᑐᑦ ᖃᐅᔨᓴᒃᑲᓐᓂᕐᓗᑎ ᒪᖅᑮᓃᒃ ᓂᕈᐊᖅᑕᐅᓯᒪᔪᓐᓇᖅᑐᓂᒃ:

- **ᓂᕈᐊᖅᑕᐅᓯᒪᔪᓐᓇᖅᑐᖅ** 1: ᐊᖏᓂᖅᓴᒥᒃ ᐆᒪᖅᑯᑎᖅᑲᑎᑦ ᐃᖃᓗᖕᓄᑦ ᐅᖅᑰᓴᐅᑎᒃᓴᖏᓐᓄᑦ ᑭᓐᖑᒪᑎᓂᐊᖅᑕᖏᓐᓄᑦ. ᐅᓇ ᐃᒡᓗᖕᓂᒃ ᐊᒻᒪᓗ ᐃᒡᓗᓂᒃ ᐊᑐᖅᑎᑦᑎᖕᒫᕆᐊᖃᖅᑐᖅ ᐅᐊᔭᒧᖅᑐᓂᒃ ᐆᒪᖅᑯᑎᖅᑲᑎᖅᑭᓯᑦ.
- **ᓂᕈᐊᖅᑕᐅᓯᒪᔪᓐᓇᖅᑐᖅ** 2: ᓱᕈᖅᓴᐃᓐᖏᑦᑐᒥᒃ ᐆᒪᖅᑯᑎᖅᑲᑎᖅᑲᖅᓗᑎᒃ ᓯᓚᑖᒍᑦ ᑲᒻᐸᓂᐅᔪᑦ ᐆᒪᖅᑯᑎᖅᑲᑎᒋᔭᕆᐊᖅᑲᖅᑕᖏᓐᓂᑦ, ᓱᕐᓗ ᓯᕗᓂᒃᓴᑦᑎᓐᓂ ᐅᔭᕋᒃᓯᐅᖅᕕᒃ ᖃᓂᒋᔭᖓᓂ ᐃᖃᓗᐃᑦ.

ᐅᓇ ᓴᓇᐅᔪᖅ ᐃᑲᔪᕈᓐᓇᖅᑐᖅ ᓇᓕᐊᖕᓂᑐᐃᓐᓇᖅ ᖃᖓᒍᑦ ᓂᕈᐊᖅᑕᐅᓯᒪᔪᓐᓇᖅᑐᖅ 1 ᐅᕝᕙᓘᓐᓃ ᓂᕈᐊᖅᑕᐅᓯᒪᔪᓐᓇᖅᑐᖅ 2, ᑭᓯᐊᓂ ᑕᒪᒃᑭᕈᓐᓇᓐᖏᑦᑐᑦ ᑖᒃᑯᐊᒃ ᖃᒃᑲᓐᓂᐊᒍᑦ ᓂᕈᐊᖅᑕᐅᓯᒪᔪᓐᓇᖅᑐᑦ.

The current Project concept assumes the Project will produce clean power to meet Iqaluit's current and future electricity demand. We consider this the **base scenario**.

In addition to the base scenario, NNC is considering investigating two additional options:

- **Additional Option 1:** produce more clean power for Iqaluit's heating needs. This would require homes and buildings to switch to electric heating methods.

- **Additional Option 2:** produce more clean power for off-site industrial electricity demand, such as a future mine near Iqaluit.

The Project may be able to support either Additional Option 1 or Additional Option 2, but not both additional options.

ᓄᓇᕗᑦ ᓄᑦᑭᒃᓴᐅᑏᑦ ᑯᐊᐳᕆᓴᓐ ᖃᐅᔨᓇᓱᑦᑎᐊᖁᕕᐅᒃ ᓂᕈᐊᖅᑕᐅᓯᒪᔪᓐᓇᖅᑐᒥᒃ 1?

ᓄᓇᕗᑦ ᓄᑦᑭᒃᓴᐅᑏᑦ ᑯᐊᐳᕆᓴᓐ ᖃᐅᔨᓇᓱᒃᑲᓐᓂᕈᓐᓇᖅᑕᖓ ᓂᕈᐊᖅᑕᐅᓯᒪᔪᓐᓇᖅᑐᒥᒃ 1 ᐃᓚᖃᖅᐳᑦ ᑭᐅᓗᒋᑦ ᐊᐱᖁᑎᑦ ᐃᒪᐃᓕᖓᔪᑦ:

- ᖃᓄᖅ ᐊᖏᕋᕗᑦ ᐊᒻᒪᓗ ᐃᒡᓗᑦ ᓴᖑᔪᓐᓇᕐᒪᑕ ᐅᐊᔭᒧᖅᑐᒧᑦ ᐅᖁᓴᐅᑎᖃᓕᕐᓗᑎᒃ?
- ᑭᒃᑯᑦ ᐊᑭᓛᓂᐊᖅᐸᑦ ᑕᒪᑐᓱᖓ?
- ᐅᑯᐊ ᐅᐊᔭᒧᖅᑐᑦ ᐅᖁᓴᐅᑎᑦ ᐊᑭᑭᓐᓂᖅᓴᐅᒐᔭᖅᐸᑦ?
- ᖃᓄᖅ ᐅᓇ ᐊᒃᑐᐃᒐᔭᖅᑐᖅ ᐱᔭᕇᕈᓂ ᖃᓄᐃᓕᖓᓂᒃᓴᖓᓄᑦ, ᐊᒻᒪᓗ ᐊᑭᖓᓄᑦ ᓴᓇᔭᐅᔪᖅ?
- ᐅᓇ ᐊᒃᑐᐃᒐᔭᖅᐸ ᐊᕙᑎᒥᒃ ᐊᒻᒪᓗ ᓄᓇᓕᖕᓂᒃ ᐊᔾᔨᒌᓐᖏᑕᖓᓂᒃ ᐋᕿᒃᓯᒪᕕᒃᓴᖓᑕ ᑕᐅᑦᑐᒃᓴᓂᒃ?

ᓄᓇᕗᑦ ᓄᑦᑭᒃᓴᐅᑏᑦ ᑯᐊᐳᕆᓴᓐ ᖃᐅᔨᓇᓱᑦᑎᐊᖁᕕᐅᒃ ᓂᕈᐊᖅᑕᐅᓯᒪᔪᓐᓇᖅᑐᒥᒃ 2?

ᓄᓇᕗᑦ ᓄᑦᑭᒃᓴᐅᑏᑦ ᑯᐊᐳᕆᓴᓐ ᖃᐅᔨᓇᓱᒃᑲᓐᓂᕈᓐᓇᖅᑕᖓ ᓂᕈᐊᖅᑕᐅᓯᒪᔪᓐᓇᖅᑐᒥᒃ 2 ᐃᓚᖃᖅᐳᑦ ᑭᐅᓗᒋᑦ ᐊᐱᖁᑎᑦ ᐃᒪᐃᓕᖓᔪᑦ:

- ᖃᓄᖅ ᓯᕗᓂᒃᓴᑦᑎᓐᓂ ᑲᒻᐸᓂᐅᔪᑦ ᐱᔪᒪᓂᖃᖅᑎᒋᓂᐊᖅᐸᑦ?
- ᖃᓄᖅ ᐅᓇ ᐊᒃᑐᐃᒐᔭᖅᑐᖅ ᐱᔭᕇᕈᓂ ᖃᓄᐃᓕᖓᓂᒃᓴᖓᓄᑦ, ᐊᒻᒪᓗ ᐊᑭᖓᓄᑦ ᓴᓇᔭᐅᔪᖅ?
- ᐅᓇ ᐊᒃᑐᐃᒐᔭᖅᐸ ᐊᕙᑎᒥᒃ ᐊᒻᒪᓗ ᓄᓇᓕᖕᓂᒃ ᐊᔾᔨᒌᓐᖏᑕᖓᓂᒃ ᐋᕿᒃᓯᒪᕕᒃᓴᖓᑕ ᑕᐅᑦᑐᒃᓴᓂᒃ?

Do you want NNC to explore Additional Option 1?

NNC's exploration of Additional Option 1 would include answering questions such as:

- How would homes and buildings be converted to electric heat?
- Who would pay for this?
- Would electric heat be less expensive?
- How would this affect the Project scope and cost?
- Would this impact the environment and the community differently from the base case?

Do you want NNC to explore Additional Option 2?

NNC's exploration of Additional Option 2 would include answering questions such as:

- What future industrial demand can we expect?
- How would this affect the Project scope and cost?
- Would this impact the environment and the community differently from the base case?

ᓴᓇᔭᐅᔪᖅ ᖃᓄᐃᑉᐸᑦᓕᐊᓯᒪᓂᖓ PROJECT ROADMAP

ᐊᐅᓚᐅᓯᕆᔨᑦ
ENGINEERING

2022

ᖃᕆᓴᐅᔭᒃᑯᑦ ᐃᓕᑕᐅᓇᓱᒃᑐᑦ ᐊᒻᒪᓗ ᐱᒋᐊᓕᓵᖅᓱᓂ ᐃᓕᑕᐅᓇᓱᒃᑐᑦ ᓴᓇᔭᐅᓂᖏᑦ

Desktop Studies and Early Study Work

ᓴᓇᔭᐅᔪᑉ ᑕᖏᒃᓴᖓ ᐱᕙᓪᓕᐊᑎᑦᑎᓂᕐᒧᑦ ᐊᒻᒪᓗ ᐋᕿᒃᓱᑦᑎᐊᒃᑲᓐᓂᕆᐊᓕᖕᓄᑦ

Project Concept Development and Refinement

ᐃᓂᖃ ᖃᐅᔨᓇᓱᒃᑕᐅᑦᑎᐊᕐᓗᓂ ᐊᒻᒪᓗ ᓄᓇᒥ ᓴᓇᔭᐅᓂᖓ
SITE INVESTIGATIONS & FIELD WORK

2024

ᐃᒪᖓᑕ ᐃᖏᕋᓂᖓ ᒥᐊᓂᕆᔭᐅᓗᓂ

Water Flow Monitoring

ᐱᔭᕐᓂᓐᖏᑦᑐᓕᕆᓂᖅ ᓄᓇᒥ ᓴᓇᔭᐅᔪᓄᑦ, ᐃᑦᑕᕐᓂᑕᖃᕐᕕᑦ ᖃᐅᔨᓴᖅᑕᐅᓗᑎᒃ, ᐊᕙᑎᖓ ᓄᓇᒥ ᓴᓇᔭᐅᓗᓂ ᐊᕐᕌᒍ 1-ᖓᓂ

Technical Fieldwork, Archaeological Surveys, Environmental Field Work Year 1

ᐱᕐᑯᔭᕋᓛᑦ ᐊᒻᒪᓗ ᓄᓇᓕᖕᓂᑦ ᐊᖏᖅᑕᐅᔭᕆᐊᓕᑦ
REGULATORY & COMMUNITY APPROVALS

2023

ᐊᑯᓚᐃᑦᑐᒥᒃ ᐱᓕᕆᖃᑎᒋᓗᒋᑦ ᐱᔪᓐᓇᐅᑎᖃᖅᑐᑦ ᐊᒻᒪᓗ ᑎᒍᒥᐊᖅᑎᑦ, ᐊᕙᑎᑦᑎᓂᒃ ᐊᒃᑐᐃᔭᑦᑐᓂᒃ ᖃᐅᔨᓇᓱᑦᑎᐊᖅᑐᑦ ᐱᔭᕇᕈᓂ ᖃᓄᐃᖓᓂᒃᓴᖓ

Regular Engagement with Rightsholders and Stakeholders, Environmental Impact Assessment (EIA) Scoping

ᐊᕙᑎᑦᑎᓂᒃ ᐊᒃᑐᐃᒐᔭᖅᑐᑦ ᖃᐅᔨᓇᓱᒃᑕᐅᑦᑎᐊᕐᓗᑎᒃ ᐱᕙᓪᓕᐊᑎᑦᑎᓂᖅ, ᐆᒻᒪᕐᑯᑎᖃᐅᑎᓄᑦ ᐊᑭᓕᐅᑎᒃᓴᐃᑦ ᐱᓕᕆᖃᑎᒌᒍᑎᒃᓴᕗᑦ

EIA Development, Power Purchase and Partnership Agreements

ᓴᓇᔭᐅᓂᖓ
CONSTRUCTION

ᐱᒋᐊᓕᓵᖅᓗᑎᒃ
ᓴᓇᓯᒪᓂᕆᓂᐊᖅᑕᖓ,
ᐊᑭᒃᓴᖏᑦ ᐊᒻᒪᓗ
ᐱᔭᕐᓂᓐᖏᑦᑐᓕᕆᓂᖅ

ᓇᓗᓇᕈᓐᓃᑦᑎᐊᖅᓯᒪᓗᓂ
ᓴᓇᓯᒪᓂᐊᕐᓂᖓ ᐊᐅᓚᐅᓯᕆᓂᖓᑕ

2029

Preliminary Design, Costing and Logistics

Detailed Design Engineering

ᐊᕙᑎᒥ ᓄᓇᖓᓂᒃ ᓴᓇᓗᑎᒃ
ᐊᕐᕌᒍ 2-ᖓᓂ

ᑲᔪᓯᓗᓂ ᐃᒪᖓᑕ
ᐃᖏᕐᓴᓂᖓ ᒥᐊᓂᕆᔭᐅᓗᓂ

2028

2030

Environmental Field Work Year 2

Continued Water Flow Monitoring

ᐊᕙᑎᕐᑎᓐᓂᒃ ᐊᒃᑐᐃᒐᔭᖅᑐᑦ
ᖃᐅᔨᓇᓱᒃᑕᐅᕐᑎᐊᖅᓯᒪᓂᖓᑕ
ᐅᓂᒃᑳᖓ ᑐᓂᔭᐅᓗᓂ

2029

EIA Report Submission

ᐃᓱᒪᓕᐅᕆᕕᕐᑲᖅᑐᓯ
ᐱᕐᑯᔭᕋᓛᑦ ᐊᖏᖅᑕᐅᓗᑎᒃ, ᑭᖑᓪᓕᖅᐹᖅᓯᐅᑎ
ᓴᓇᔭᐅᔪᒧᑦ ᐊᖏᖅᑕᐅᓗᓂ, ᑭᖑᓪᓕᖅᐹᖅᓯᐅᑎ
ᖃᑭᔾᔪᑎᒃᓴᓄᑦ ᐃᓱᒪᓂᐊᒃᓴᐃᑦ

DECISION WINDOW
Regulatory Approval, Final Project Approval, Final Investment Decision

ᐊᒥᓲᖓᒪᑕ ᖃᐅᔨᒪᓇᓐᖏᑦᑐᑦ ᓴᓇᔭᐅᔪᑉ ᐃᓂᓕᐅᖅᓯᒪᓂᖏᑦ, ᐊᒻᒪᓗ ᐊᓯᖑᕋᔭᖅᑐᒃᓴᐅᔪᑦ ᑕᐃᒪᓗ ᓴᓇᔭᐅᔪᖅ ᐱᕙᓪᓕᐊᑎᓪᓗᒍ. ᓇᓪᓕᐊᖕᓄᑦ ᓴᓇᔭᐅᔪᒥ ᖃᓄᐃᓕᐅᕈᑕᐅᔪᑦ, ᓲᕐᓗ ᐱᕐᑯᔭᕋᓛᑦ ᐊᖏᖅᑕᐅᓗᑎᒃ, ᖃᐅᔨᓇᓐᖏᑦᑐᑦ ᖃᖓᑰᖓᓂᐊᖅᑐᑦ ᐅᑯᐊᓗ ᐅᖓᕙᕆᐊᖅᑎᑦᑎᔪᓐᓇᖅᑐᑦ ᓴᓇᔭᐅᔪᑉ ᐃᓂᓕᐅᖅᓯᒪᔭᖏᓐᓄᑦ.

There are many unknowns about the Project schedule, and it will likely change as the Project progresses. Certain activities, such as regulatory approvals, have unknown timeframes which could extend the Project schedule.

ᓴᓇᔭᐅᓂᖓ

ᓂᐅᕐᕈᓯᕆᓂᕐᒧᑦ
ᐊᑭᓕᖅᑕᐅᒍᑏᑦᑕ

2030

2033

Construction

Commissioning

ᐃᒫᒍᑦ ᐆᒪᕐᑯᑎᖃᐅᑎᒧᑦ: ᐊᐱᕐᑯᑕᐅᒐᔪᓲᑦ

WATER POWER: FAQs

ᖃᖓ ᐃᒫᓂᑦ ᐆᒪᕐᑯᑎᖃᐅᑎᖃᕐᕕᒃ ᓴᓇᔭᐅᒐᔭᖅᐸ?

ᓄᓇᕗᑦ ᓄᒃᑭᒃᓴᐅᑏᑦ ᑯᐊᐳᕆᓴᒃᑯᑦ ᑕᒪᐃᓐᓄᑦ ᑐᑭᑖᕈᑎᒋᓇᓱᐊᖅᑐᖅ ᐱᓕᕆᐊᖑᔪᖅ ᐊᑐᕈᓐᓃᕐᓂᐊᕐᒪᑕ ᑏᓱᒥᒃ - ᐊᐅᓚᐅᑎᓕᑦ ᐊᑐᖅᓯᖓᓕᕐᓗᑎᒃ ᐆᒪᕐᑯᑎᖃᐅᑎᑦ ᓱᕈᖅᓴᐃᓐᖏᑦᑐᓂᒃ, ᓄᓇᒥᐅᑕᑎᒍᑦ ᐆᒪᕐᑯᑎᖃᐅᑎᒃᓴᓄᑦ. ᐊᔪᕐᓇᖏᑦᑐᖅᑕᐅᖅ ᐃᒪ ᐆᒪᕐᑯᑎᖃᐅᑎᖃᕐᕕᒋᓗᒍ ᐅᖅᓱᕐᒥᒃ ᐃᑭᐊᒃᓴᐅᑎᖃᕐᓂᐊᓐᖏᓐᓇᕐᓯ ᐅᕐᑰᓴᕐᓗᒋᑦ ᐊᖏᕐᕋᓯ ᐊᒻᒪᓗ ᐃᒡᓗᐃᑦ.

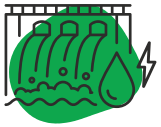

ᓄᓇᓕᖕᓂᑦ-ᐊᐅᓚᑕᐅᓗᓂ ᐃᒫᒍᑦ ᐆᒪᕐᑯᑎᖃᐅᑎᖓ ᓇᖕᒥᓂᖅ ᐊᐅᓚᑦᑐᓐᓇᖅᑕᑎᒃ, ᐆᒪᕐᑯᑎᒃ ᓱᕋᒍᓐᓇᖕᖏᑦᓗᑎᒃ, ᐊᒻᒪᓗ ᑮᓇᐅᔭᑦ ᐱᓯᒪᔭᐅᓗᓂ ᐃᖃᓗᖕᒥᐅᓂᑦ ᐊᑭᓕᐅᑎᑦ ᐆᒪᕐᑯᑎᖃᖅᑐᓄᑦ ᓄᓇᕗᒻᒥ, ᐊᑭᓕᖅᓱᐃᑐᐃᓐᓇᕐᓂᐊᓐᖏᒻᒪᑕ ᖃᑦᓗᓈᑦ ᓄᓇᖓᓄᑦ ᑏᓱᕐᓂᒃ ᐱᑎᑦᑎᓲᓄᑦ. ᓄᖑᑎᑦᑎᔪᓐᓇᕐᒥᔪᑦ ᓯᓚᑦᑎᓐᓂ ᓱᕈᕐᓇᖅᑐᓂᒃ ᐊᒻᒪᓗ ᑎᐱᖓᓂᒃ ᑏᓱ ᑕᒪᓐᓇ ᖁᓛᓃᖏᓐᓇᖅᑐᖅ ᐃᖃᓗᖕᒥᐅᑦ. ᐊᑐᖓᓕᕈᑦᑕ ᐃᒪᕐᒥᑦ ᐆᒪᕐᑯᑎᖃᐅᑎᖃᕐᓗᑕ ᑐᑭᖃᑦᑎᐊᑐᐃᓐᓇᖅᑐᖅ ᐊᑦᑎᒃᓯᑎᑦᑎᔪᓐᓇᖅᑐᒍᑦ ᐸᐅᕐᑭᔪᓂᒃ ᓄᖃᖅᑎᑕᐅᓇᓱᖕᒪᑦᑕᐅᖅ ᑲᓇᑕᐅᑉ ᓯᓚᐅᑉ ᖃᓄᐃᓐᓂᖓ ᐊᓯᖑᕐᑯᓪᓗᒍ ᑐᕋᖅᑕᐅᔪᖅ.

Why should a water power plant be built?

NNC's main objective of the Project is to replace diesel-generated electricity with clean, renewable electricity. It is also possible that water power could replace oil furnaces used for heating homes and buildings.

Locally-generated water power offers energy sovereignty, energy security, and it keeps money Iqalungmiut spend on electricity in Nunavut, rather than flowing out to southern diesel suppliers. It would also get rid of the air pollution and smell of diesel exhaust that hangs over Iqaluit. Switching to water power is a meaningful way of reducing our carbon footprint in line with Canada's climate change goals.

ᐅᓇ ᐃᒫᒍᑦ ᐆᒪᕐᑯᑎᖃᐅᑎᖃᕐᕕᒃ ᐊᒃᑐᐃᓂᐊᖅᐸ ᐊᑐᖅᑕᐅᖃᑦᑕᖅᑐᓂᒃ ᓄᓇᓂᒃ?

ᐅᓇ ᑰᒐᓗᒃ ᐃᓂᖓ ᓂᕈᐊᖑᓯᒪᔪᖅ ᐱᔾᔪᑎᒋᓪᓗᒍ ᐅᖃᖅᓯᒪᖓᒪᑕ ᓄᓇᖓ ᐊᑐᖅᑕᐅᓇᖏᑦᑐᖅ, ᐃᓄᐃᑦ ᐊᖁᓴᑐᐃᓐᓇᓱᑦ ᓇᒧᖓᐅᓕᕋᖓᒥᒃ ᐊᓯᖏᓐᓄᑦ.

Will the water power plant affect traditional land-use?

The Kuugaluk site was chosen because it has zero reported land-use activities. Inuit reported they just pass by this area on their way to other places.

ᐅᓇ ᐃᒫᒍᑦ ᐆᒪᕐᑯᑎᖃᐅᑎ ᐊᑭᒡᓕᒋᐊᖅᑎᑦᑎᔪᓐᓇᖅᐸ ᐆᒪᕐᑯᑎᖃᐅᑎᓄᑦ ᐊᑭᓕᐅᑎᒋᓲᓄᑦ?

ᓄᓇᕗᑦ ᓄᑦᑭᒃᓴᐅᑏᑦ ᑯᐊᐳᕆᓴᒃᑯᑦ ᐊᐅᓚᑦᑎᓐᖕᒋᑦᑐᑦ ᐆᒪᕐᑯᑎᖃᐅᑎᑦ ᐊᑭᖕᒋᓂᒃ ᓄᓇᕗᒻᒥ. ᐅᑯᐊ ᖃᐅᔨᑎᑦᑎᔾᔪᑎᒋᔭᕗᑦ ᓇᓗᓇᕈᓐᓃᑦᑎᐊᕐᓗᒍ ᑕᒪᓐᓇ ᐃᒪᕐᒥ ᐆᒪᕐᑯᑎᖃᐅᑎᑦ ᐊᑭᑭᓐᓂᖅᓴᐅᖕᒪᑕ ᑏᓱᒥᑦ, ᑕᐃᒪᓗ ᐊᔪᕐᓇᖕᒋᑦᑐᖅ ᐅᓇ ᐱᓕᕆᐊᖑᔪᖅ ᐊᑦᑎᒃᓯᓯᒪᑎᑦᑎᓗᓂ ᐆᒪᕐᑯᑎᖃᐅᑎᓄᑦ ᐊᑭᓕᐅᑎᒋᖃᑦᑕᖅᑕᑦᓯᓐᓂᒃ ᓄᓇᕗᒻᒥ. ᖃᓄᑐᐃᓐᓇᖅ ᐃᓱᒪᓕᐅᕆᓲᑦ ᐱᔾᔪᑎᒋᑦᓗᒍ ᐊᑭᒡᓕᒋᐊᖅᑎᑦᑎᓂᖅ ᐆᒪᕐᑯᑎᑦᓯᓐᓂᒃ ᐋᖅᑭᒃᓱᖅᑕᐅᓲᖑᑦᓗᑎᒃ ᖁᑦᓕ ᐆᒪᕐᑯᑎᓕᕆᔨᖕᒋᑦᑕ ᑎᒥᖁᑖ, ᐃᒡᓗᒧᑦ ᐊᑕᔪᓄᑦ ᐊᑭᓕᐅᑎᑦ ᖁᒥᖅᑭᐊᖅᑕᐅᓲᑦ ᑲᒥᓴᒃᑯᓂᑦ, ᐊᒻᒪᓗ ᒪᓕᒐᓕᐅᕐᕕᒃᔪᐊᖕᒐᑦ ᓄᓇᕗᑦ ᒐᕙᒪᒃᑯᓂᑦ.

Will water power lower electricity costs?

NNC does not control electricity rates in Nunavut. Our modelling indicates that water power is cheaper than diesel power, so there is a potential this project could lower electricity bills for the Territory. Any decisions about lowering electricity rates for customers are made by Qulliq Energy Corporation, the Utility Rates Review Commission, and the Legislative Assembly of the Government of Nunavut.

ᖃᓅᑎᒋᔪᖅ ᑏᓱ ᐃᓇᖕᒋᖅᑕᐅᓂᐊᖅᐸ ᐃᒪᕐᒥ ᐆᒪᕐᑯᑎᖃᑎᖃᓕᕈᑦᑕ ?

ᐅᓇ ᐃᓱᒪᓕᐊᖑᓂᐊᖅᑐᖅ ᓄᓇᓕᖕᓂᒃ ᑲᑎᒪᖃᑎᖃᕐᓗᑕ, ᑮᓇᐅᔭᒃᓴᖅ, ᐊᒻᒪᓗ ᓄᓇᖕᒐᓂ ᑭᓱᖃᕐᒪᖕᒑᑕ ᖃᐅᔨᓴᕐᓗᑕ ᑕᐃᑲᓂ ᑰᒑᓗᒃ ᐃᓂᖕᒐᓂ ᑐᑭᓱᑦᑎᐊᕐᓂᐊᕋᑦᑕ ᖃᓅᑎᒋᔪᒥᒃ ᐃᒥᖅᑕᐅᑎᖃᕈᓐᓇᕐᒪᖕᒑᑦᑕ. ᑕᐃᑲᓂ ᐊᑦᑎᓛᖕᒐ, ᐅᓇ ᓴᓇᔭᐅᔪᖅ ᐊᑐᕈᓐᓃᑦᑎᐊᒻᒪᕆᒃᑎᑦᑎᓂᐊᖅᑐᖅ ᑏᓱᒥᒃ (ᐊᒻᒪᓗ ᐃᓯᐊᕿᖃᑦᑕᕈᓐᓃᕐᓗᑎᒃ) ᐊᑐᖅᑕᐅᓕᕐᓗᑎᒃ ᐆᒪᕐᑯᑎᖃᐅᑎᒋᓗᒋᑦ ᐃᖃᓗᖕᓂ, ᐅᑯᐊᓗ ᖃᓂᒋᔭᓂ 19% ᓄᓇᕗᑦ ᑲᑎᑦᓱᒍ ᐆᒪᕐᑯᑎᖃᐅᑎᒋᔭᕆᐊᖃᖅᑕᖕᒋᑦ. ᑏᓱᒧᖅᑐᖅ ᐃᑯᒪᓕᕆᔨᒃᑯᑦ ᓱᓕ ᐋᖅᑭᒃᓯᒪᓂᐊᖅᑐᑦ ᑐᐊᕕᕐᓇᖅᑐᖃᓕᕈᓂ ᐊᑐᖅᑕᐅᔪᒫᕐᓗᓂ, ᐊᒻᒪᓗ ᐆᒪᕐᑯᑎᖃᐅᑎᖃᕐᑎᑦᑎᓗᓂ ᐃᖃᓗᖕᓂ ᐃᒫᒍᑦ ᑕᐃᒪᓗ ᐃᑯᒪᓕᕆᔨᒃᑯᑦ ᐊᔪᓕᖅᓯᒪᑎᑦᓗᒍ ᓴᓇᔭᐅᑎᑦᓗᒍ.

How much diesel power will be replaced by water power?

This will be determined through community engagement, funding, and geotechnical field research at the Kuugaluk site to better understand the capacity of the reservoir. At minimum, the project will eliminate diesel (and its emissions) used for generating electricity in Iqaluit, which is almost 19% of Nunavut's total electrical demand. The diesel power plant will remain in place in case of emergency, and also to provide electricity to Iqaluit when the water power plant is down for maintenance.

ᖃᖓ ᐃᒫᒍᑦ ᐆᒪᕐᑯᑎᖃᐅᑎᒃᓴᖅ ᐃᖏᕐᕋᓯᑎᑕᐅᔪᒫᖅᐸ?

ᖃᓂᑦᖅ ᓂᕆᐅᓇᖅᑐᖅ ᐆᒪᕐᑯᑎᖃᐅᑎᖃᕐᕕᒃᓴᖅ ᐊᐅᓚᔭᒍᒫᖅᑐᖅ 2033. ᑕᐃᒪᓗ ᓱᓕ ᐊᒥᓲᖓᑕ ᐃᓕᓐᓇᓱᒋᐊᖃᖅᑕᕗᑦ, ᐱᕐᑯᔭᐃᑦ ᐱᓕᕆᐊᖑᒋᐊᓕᑦ ᓅᑉᐸᑦᓕᐊᑎᕐᑎᓂᖅᑐᑦ ᑕᒪᐅᓐᓇ, ᐊᒻᒪᓗ ᑮᓇᐅᔭᓂᒃ ᐊᑐᖅᑎᑕᐅᓂᖅ ᑮᓇᐅᔭᒃᑯᕕᖕᓂᑦ ᐋᕿᒋᐊᓕᒃ ᓱᓕ. ᑕᐃᒪᓐᓇᐅᒐᔪᒃᑐᑦ ᐊᑯᓂᐅᓂᖓ ᓄᑖᒥᒃ ᐃᒫᒍᑦ ᐆᒪᕐᑯᑎᖃᐅᑎᓕᖅᑐᑦ ᑲᓇᑕᒥ.

When will the water power plant be operational?

The earliest we could expect the plant to be operational is 2033. There are still many studies needed, regulatory processes to move through, and financing is yet to be secured. This is a very typical timeline for a new water power project in Canada.

ᖃᓄᖅ ᐊᑯᓂᐅᑎᒋᔪᖅ ᐃᒫᒍᑦ ᐆᒪᕐᑯᑎᖃᐅᑎᖃᕐᕕᒃ ᐃᖏᕐᕋᓇᔭᖅᐸ?

ᓴᓇᔭᐅᕐᑎᐊᖃᑦᑕᕈᓂ, ᐃᒫᓂ ᐆᒪᕐᑯᑎᖃᐅᑎᖃᕐᕕᒃ ᐊᕐᑎᓛᖅ ᐃᖏᕐᕋᑎᑕᐅᔪᓐᓇᖅᑐᖅ ᐃᖏᕐᕋᕐᑎᐊᖏᓐᓇᕐᓗᓂ 100 ᐊᕐᕌᒍᓄᑦ.

How long will the water power plant operate?

With proper maintenance, the water power plant will have a minimum useful life of 100 years.

ᖃᓅᓇᔭᖅᐸᓕ ᑕᓯᖅ ᐊᒻᒪᓗ ᑰᒃ ᖁᐊᖅᐸᑦ?

ᒪᓕᒃᓗᒋᑦ ᒫᓐᓇ ᑐᓴᐅᒪᔭᕗᑦ, ᐃᒪᖓ ᖁᐊᓲᖕᒍᓐᖏᑦᑐᖅ ᑕᒪᕐᒥᒃ ᑕᓯᖅ ᐊᒻᒪᓗ ᑰᒃ, ᑕᐃᒪᓗ ᐃᒪᖓ ᐃᖏᕐᕋᐃᓐᓇᓲᑦ ᐅᑭᐅᒃᑯᑦ. ᐃᒪᖓᑕ ᑰᖕᓂᖓ ᖃᐅᔨᓴᖅᓯᒪᔪᖅ ᖃᐅᔨᓴᖅᑕᒥᖕᓂ ᓄᐊᑦᑎᓂᐊᖅᑐᑦ ᐃᓂᖓᓂ ᓴᓇᔭᐅᓚᐅᖅᑎᓪᓗᒍ ᐃᓂᒃᓴᖓ ᒫᓐᓇᐅᔪᖅ, ᑐᑭᓯᑎᑦᑎᓂᐊᕐᒪᑦ ᐅᕙᑦᑎᓐᓂᒃ ᐊᕐᕌᒍᓕᒫᖅ ᖃᓅᑎᒋᔪᖅ ᐃᖏᕐᕋᑎᒋᖕᒪᖔᑦ. ᑖᒃᑯᐊ ᐊᐅᓚᐅᓯᕆᔨᑦ ᓴᓇᓂᐊᖅᑐᑦ ᐃᒫᓂ ᐆᒪᕐᑯᑎᖃᐅᑎᒥᒃ ᖁᐊᕐᓇᖅᓯᔭᕌᖓᑦ ᐊᒻᒪᓗ ᐊᕐᕌᒍᒥ ᓯᓚᖓ ᐊᓯᖑᕌᖓᑦ ᐊᒻᒪᓗ ᐃᖏᕐᕋᐃᓐᓇᕈᓐᓇᕐᓂᐊᕐᒪᑦ ᐃᒪᖓ ᐃᒥᖅᑕᕐᕕᖕᒥᑦ ᑕᐃᑯᖓ ᐃᒫᓂ ᐆᒪᕐᑯᑎᖃᐅᑎᖃᕐᕕᖓᓄᑦ.

What happens when the lake and river freeze?

Based on our current information, the water does not freeze to the full depth of the lake and river, so water still flows in the winter. We have water flow data collection stations installed at the site right now, to give us a year-round set of flow data. The engineering team will design the water power plant for freezing conditions and seasonal changes and will ensure water will always flow from the reservoir to the water power plant.

ᐅᓇ ᐃᒫᒍᑦ ᐆᒪᕐᑯᑎᖅᐅᑎᖅᕐᕕᒃ ᐊᒃᑐᐃᓂᐊᖅᐸ ᐃᖃᓗᖕᓂᒃ ᐊᒻᒪᓗ ᐃᖃᓗᐃᑦ ᓇᔪᖅᐸᒃᑕᖕᒋᓐᓂᒃ?

ᓴᕿᑦᑎᓂᐊᖅᑐᒍᑦ ᐃᒥᖅᑕᕐᕕᒃ ᐅᕝᕙᓘᓐᓃᑦ ᐊᓯᖑᖅᑎᑦᑐᒍ ᑰᒃ ᑰᒍᓯᖕᒐ ᐃᒻᒪᕐᑳ ᐊᒃᑐᐃᓂᐊᖅᑐᖅ ᐃᖃᓗᖕᓂ ᐊᒻᒪᓗ ᐃᖃᓗᐃᑦ ᓇᔪᖅᐸᒃᑕᖕᒋᓐᓂᒃ. ᑕᐃᒪᓐᓇᐅᒍᓂ ᖃᓄᑐᐃᓐᓇᖅ ᐱᐅᓐᖕᒋᑦᑐᒥᒃ ᐊᒃᑐᐃᓂᒃᓴᖕᒐ ᖃᐅᔨᒪᓇᖕᒋᑦᑐᖅ, ᓴᓇᔪᓐᓇᖅᑐᒍᑦ ᓴᐳᒻᒥᔾᔪᑎᒃᓴᓂᒃ ᐃᖃᓗᖕᓄᑦ ᐅᑯᐊᓗ ᒪᔪᖃᑦᑕᕈᓐᓇᕐᓂᐊᕐᒪᑕ ᑰᒃᑯᑦ, ᐱᓗᐊᖅᑐᒥᒃ ᓱᕙᐃᔭᓕᕋᖕᒐᑕ ᐊᒻᒪᓗ ᓂᕿᒃᓴᖕᒋᓐᓄᑦ. ᑕᐃᑲᓂ ᐃᓄᒃᔪᐊᖅ ᐃᒫᒍᑦ ᐆᒪᕐᑯᑎᖅᐅᑎᖕᒐ ᓄᓇᕕᒻᒥ, ᐆᒃᑑᑎᒋᑦᓗᒍ, ᐱᐅᔪᒥᒃ ᐃᖃᓗᖕᓄᑦ ᐋᕿᒃᓯᓯᒪᔪᑦ ᓄᑖᑦ ᐊᒻᒪᓗ ᐊᖕᒋᓂᖅᓴᐃᑦ ᓱᕙᐃᔭᕐᕕᑦ ᓴᓇᔭᐅᓯᒪᕗᑦ.

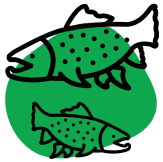

ᐃᖃᓗᖕᓄᑦ ᐃᒫᓂ ᐆᒪᕐᑯᑎᖅᐅᑎᖅᕐᕕᒃ, ᐃᓚᖕᒐ ᐃᒪᖕᒐ ᓴᖑᑎᑦᑐᓐᓇᖅᑐᖅ ᐆᒪᕐᑯᑎᖅᐅᑎᒃᓴᒧᑦ ᑕᐃᒪᓗ ᐃᖃᓗᐃᑦ ᒪᔪᖃᑦᑕᕈᓐᓇᕐᓂᐊᕐᒪᑕ ᑰᑦᓚᓇᐊᒍᑦ ᑖᔅᓯᒪᖕᒐᑦ ᐃᒥᑕᕐᕕᖕᒥᑦ.

ᓄᓇᕗᑦ ᓄᒃᑭᒃᓴᐅᑏᑦ ᑯᐊᐳᓇᓴᒃᑯᑦ ᖃᐅᔨᓇᓱᑦᑎᐊᕐᓂᐊᖅᑐᑦ ᓇᓗᓇᐃᑦᑎᐊᖅᓯᒪᓗᒋᑦ ᐊᒃᑐᐃᒐᔭᖅᑐᑦ ᐃᖃᓗᖕᓄᑦ ᐊᒻᒪᓗ ᐃᖃᓗᐃᑦ ᓇᔪᖅᐸᒃᑕᖕᒋᓐᓄᑦ ᐊᒻᒪᓗ ᑕᒪᓐᓇ ᑐᓴᒐᒃᓴᖅ ᑐᓴᕐᑎᑦᑎᔾᔪᑕᐅᓗᓂ ᑭᒃᑯᓕᒫᓄᑦ. ᓄᓇᒥᒃ ᖃᐅᔨᓴᖅᑐᑦ ᐋᕿᒃᓯᒪᕗᖅ ᐱᒋᐊᕈᒫᖅᓗᑎᒃ ᐊᐅᔭᖕᒐᓂ 2025.

Will the water power plant affect fish and fish habitat?

Creating a reservoir or changing river systems has the potential to have an impact on fish and fish habitat. In the case that any potential negative impacts are foreseen, there are ways to build in protections for fish that make sure they have safe ways to navigate the river system, especially for spawning and feeding. In the Inukjuak Hydro Power Project in Nunavik, for example, there was actually a positive impact of new and larger spawning beds created.

For the Iqaluit water power plant, only some of the water will be diverted for power generation so fish can still enter the natural river from the reservoir.

NNC will assess in detail the potential impacts on fish and fish habitat and this information will be shared with the public. Field studies are set to begin during the summer of 2025.

ᐅᖃᓪᓚᖃᑎᒌᒃᑕ ᐃᒪᕐᒥᑦ ᐆᒪᒪᕐᑯᑎᖃᐅᑎᖃᕐᓂᖅ
LET'S TALK WATER POWER

ᐅᓇ ᓴᓇᔭᕗᑦ ᐋᕿᒃᑕᐅᓯᒪᔪᖅ ᐃᓕᑦᓯ
ᑭᐅᓯᔾᔪᑎᖏᑦᑎᒍᑦ. ᐊᑏ ᐱᔭᕇᕐᓗᒍ ᐊᑕᔪᑦ
ᐊᐱᕐᑯᑎᑦ ᖃᐅᔨᓴᕈᑎᕗᑦ ᓂᐲᑦ ᑐᓴᖅᑕᐅᓂᐊᕐᒪᑦ.

Our Project is shaped by your feedback. Please complete the enclosed survey to make your voice heard.

ᐊᐱᕆᔪᒪᒍᕕᑦ ᖀᖓᒍᑦ ᐊᐱᕐᑯᑎᒃᓴᕐᓂᒃ, ᓂᐲᑦ ᑐᓴᖅᑕᐅᑎᓪᓗᒍ
ᐃᓱᒪᒋᑎᒋᔭᕐᓂᒃ, ᐊᒻᒪᓗ ᑐᓂᓯᓗᑎᑦ ᐃᓱᒪᒋᔭᕐᓂᒃ ᑕᒪᑐᒧᖓ ᐃᖃᓗᖕᓂ
ᐆᒪᒪᕐᑯᑎᖃᐅᑎᒃᓴᖅ ᓯᕗᓂᒃᓴᑦᑎᓐᓂ ᐅᓇ ᒪᑐᐃᕐᓗᒍ:

To ask questions, voice your concerns, and provide your thoughts on Iqaluit's energy future go to:

www.nunavutcleanenergy.ca

ᓄᓇᕗᑦ ᓄᑦᑭᒃᓴᐅᑏᑦ ᑯᐊᐳᕆᓴᓐ

Nunavut Nukkiksautiit Corporation

WWW.NUNAVUTCLEANENERGY.CA NNC@QCORP.CA (867) 979-8400